Sunny Side of Thompson Street

CALLAHAN'S GANG.

SONG

.... As Sung in ....

EDWARD - HARRIGAN'S - NEW - PLAY,

entitled:

"THE WOOLEN STOCKING."

WORDS BY

Edward Harrigan.

MUSIC BY

Dave Braham.

4

NEW YORK:

Published by Wm. A. Pond & Co., 25 Union Square.

CHICAGO: CHICAGO MUSIC COMPANY, 195-197 WABASH AVENUE

Copyright, 1893, by Wm. A. Pond & Co.

CALLAHAN'S GANG.

AS SUNG IN EDWARD HARRIGAN'S NEW PLAY,

"THE WOOLEN STOCKING."

Words by EDWARD HARRIGAN. Music by DAVE BRAHAM.

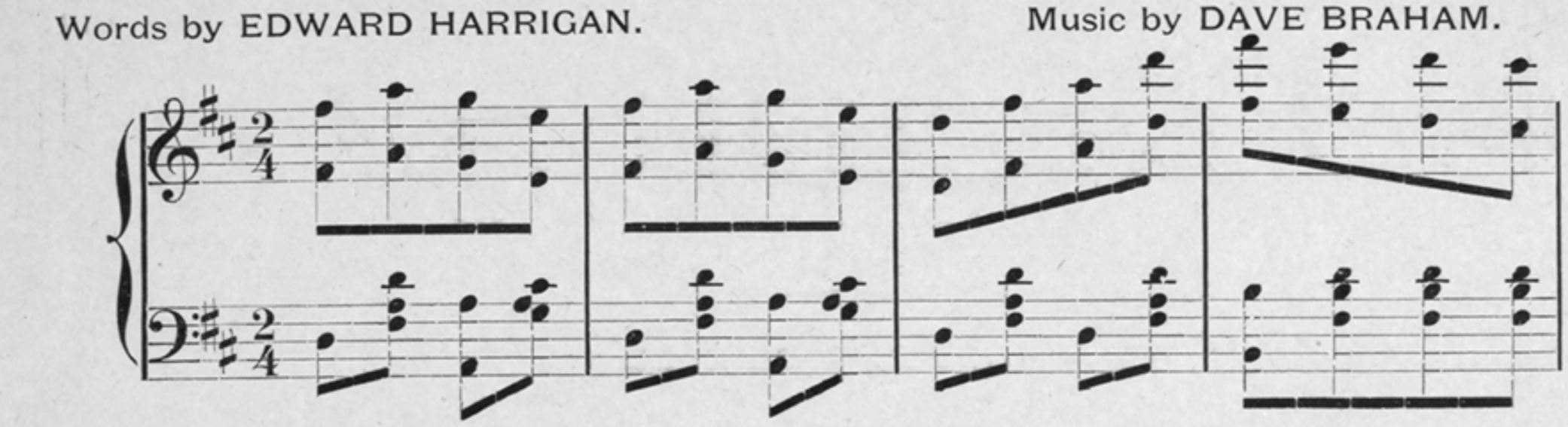

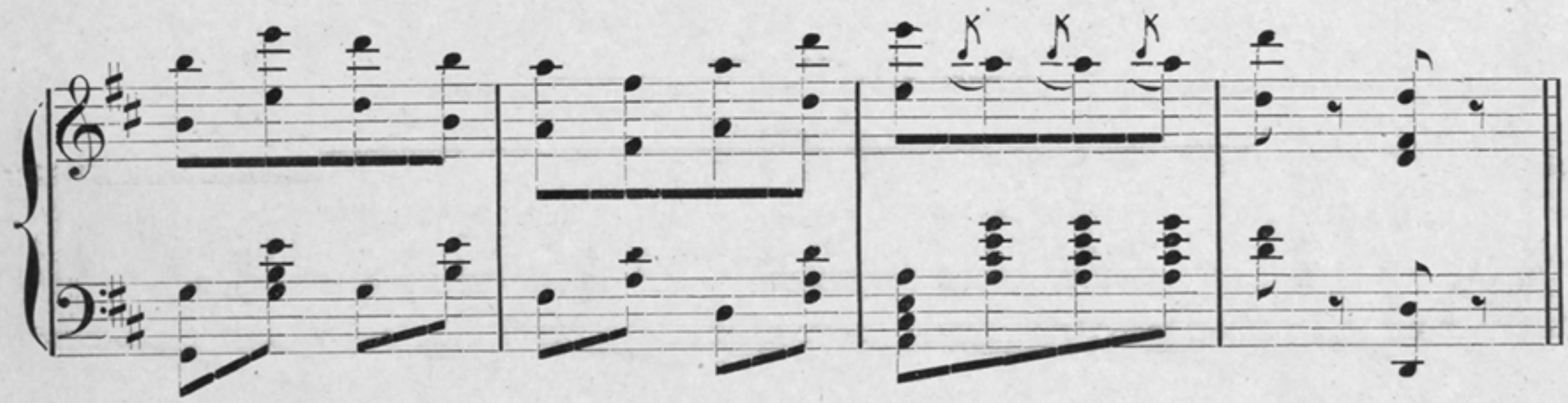

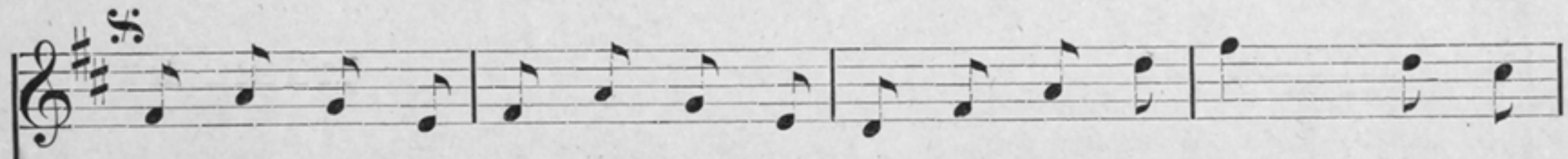

1. Ev - 'ry morn - ing to the riv - er work - ing all day long, We are
2. When our work is o - ver, then we hur - ry home to tea, Af - ter
3. Stand-ing on the cor - ner by Mc Swig-gins big Sa - loon, And on

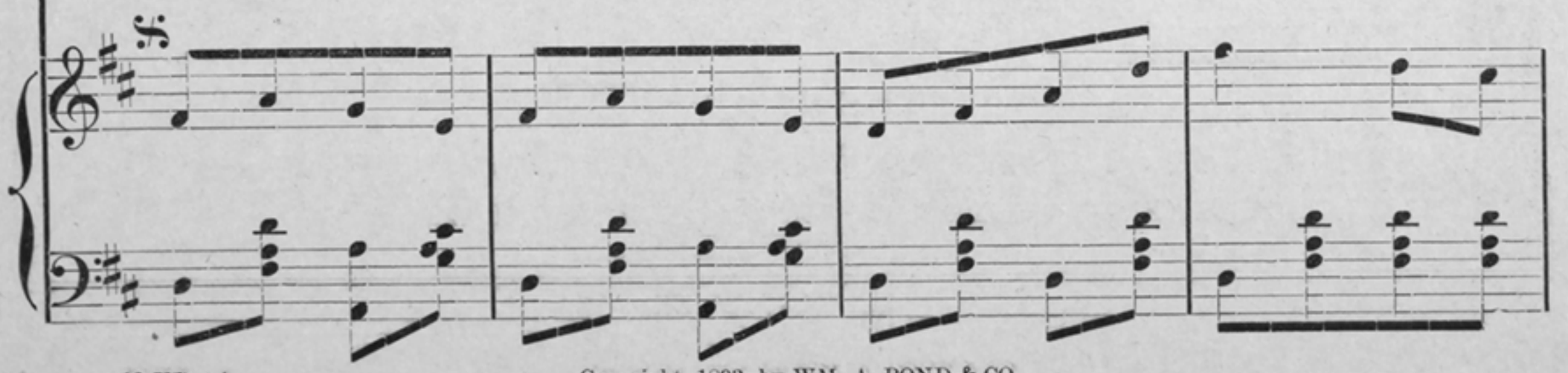

Copyright, 1893, by WM. A. POND & CO.

han - dy with the shov - el, and you'll hear them clang; We're
wash - ing and a - comb - ing, out a great big bang, The
pol - i - tics we ar - gue, with a great ha - - rang; The

dig - ging up the dia - monds while we sing a jol - ly song, For we're
La - dies do be gig - gling, oh and this is what they say: Ye are
cop - per on the cor - ner says, oh give the peo - ple room; You're a -

known by all the boys as Cal - la - han's gang.
known by all the gals as Cal - la - han's gang.
nois - y lot of boys, you Cal - la - han's gang!

CHORUS.

Hard coal, soft coal, charcoal and coke; We dump it in the cart Be -

fore they make it smoke; Le - high, Del - a-ware and the Lack-a -

wang; We're known by all the boys as Cal - la-han's gang.

DANCE.

BREAK.

ad lib.

ff