Paul Revere's Ride

MARCH-TWOSTEP

BY

E.T. PAULL

RESPECTFULLY INSCRIBED TO THE DAUGHTERS OF THE AMERICAN REVOLUTION

PUBLISHED BY E.T. PAULL MUSIC Co. 243 WEST 42nd ST.

NEW YORK

PHILADELPHIA, PA.
JOS. MORRIS CO.

SPRINGFIELD. MASS.
A. H. GOETTING.

NEW YORK
NEW YORK MUSIC SUPPLY CO.

NEW YORK
CROWN MUSIC CO.

NEW YORK
ENTERPRISE MUSIC CO.

LONDON, ENG.
B. FELDMAN.

BOSTON, MASS.
COUPON MUSIC CO.

J. A. ALBERT & SON, SYDNEY, AUSTRALIA.

CHICAGO, ILL.
F. J. A. FORSTER CO.

TORONTO, CANADA.
W. R. DRAPER.

5 PIANO SOLO
10 FOUR HAND
5 SIMPLIFIED

Copyright MCMV. By E.T. PAULL.

COPYRIGHT FOR ALL COUNTRIES.

LITH. BY A. HOEN & CO. RICHMOND, VA.

Paul Revere's Ride.

MARCH-GALOP.

By E. T. PAULL.
Author of: The Chariot Race, Storm King,
America Forever and Burning of Rome Marches

INTRO.
Con Spirito.

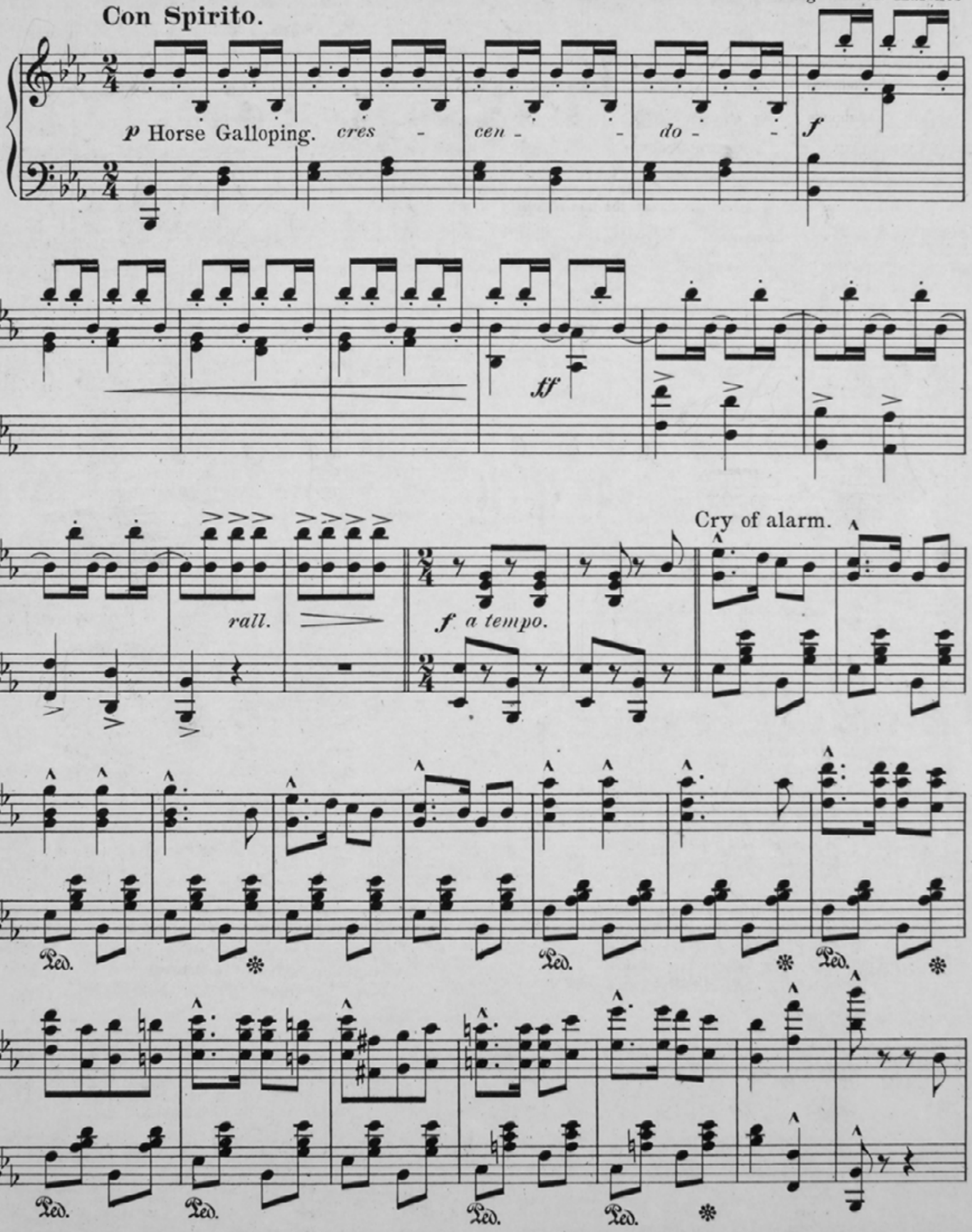

Copyright MCMV by E.T. Paull.
International Copyright Secured.

f

Ped. ✻ Ped. ✻

8

Ped. Ped. Ped. ✻

Patriots aroused.

ff

Ped. Ped. Ped. Ped. Ped. Ped. Ped.

ff

Ped. Ped. Ped. Ped.

ff

Ped. Ped. Ped. Ped.

TRIO.

Call to arms.

ff

Minute men assembling.

Solo.

Battle of Lexington and Concord.

fff

Shot and shell.

fff

fz

8va

fz

Ped. Ped. Ped.

fff

Shot and shell.

Enemy routed.

ffff

Enemy in full retreat.

fz

ff a tempo

ff

1

Ped. ✻ Ped. Ped. Ped. ✻

2 8

fz fz ff

Ped. ✻

1 2 Cheers of the victors.

Ped. Ped. Ped. ✻ Ped. ✻ Ped. Ped. Ped.

8

cres cen do

Ped. Ped. Ped. Ped. Ped. Ped. Ped. Ped.

tr fz

Ped. Ped. Ped. tr Ped.