Cassie M. Updegraff
Bar.

To his friend

J. S. BLACK.

("Formosa facies muta commendatio est")

The Stars & Stripes forever

"The God of Battles smiled" Justice triumphed;
The Stars & Stripes, Columbia's Sacred Flag,
Like Eagles pinions Fluttered to the breeze;
And the Red Lion, haughty Britain's emblem,
Discomfitted, went howling back with rage.
To live amidst the white cliffs of Albion."

Brilliant Variations ON THE Star-Spangled Banner

Composed for the Piano by

CHAS. GROBE.

Published by MILLER & BEACHAM *Baltimore.*

5

Entered according to Act of Congress A.D. 1854 by Miller & Beacham in the Clk's Off. of the Dist. Court of Md.

THE

"STAR-SPANGLED BANNER."

With

BRILLIANT VARIATIONS.

CHARLES GROBE.

(Opus 490)

INTRODUCTION.

Allegro non troppo.

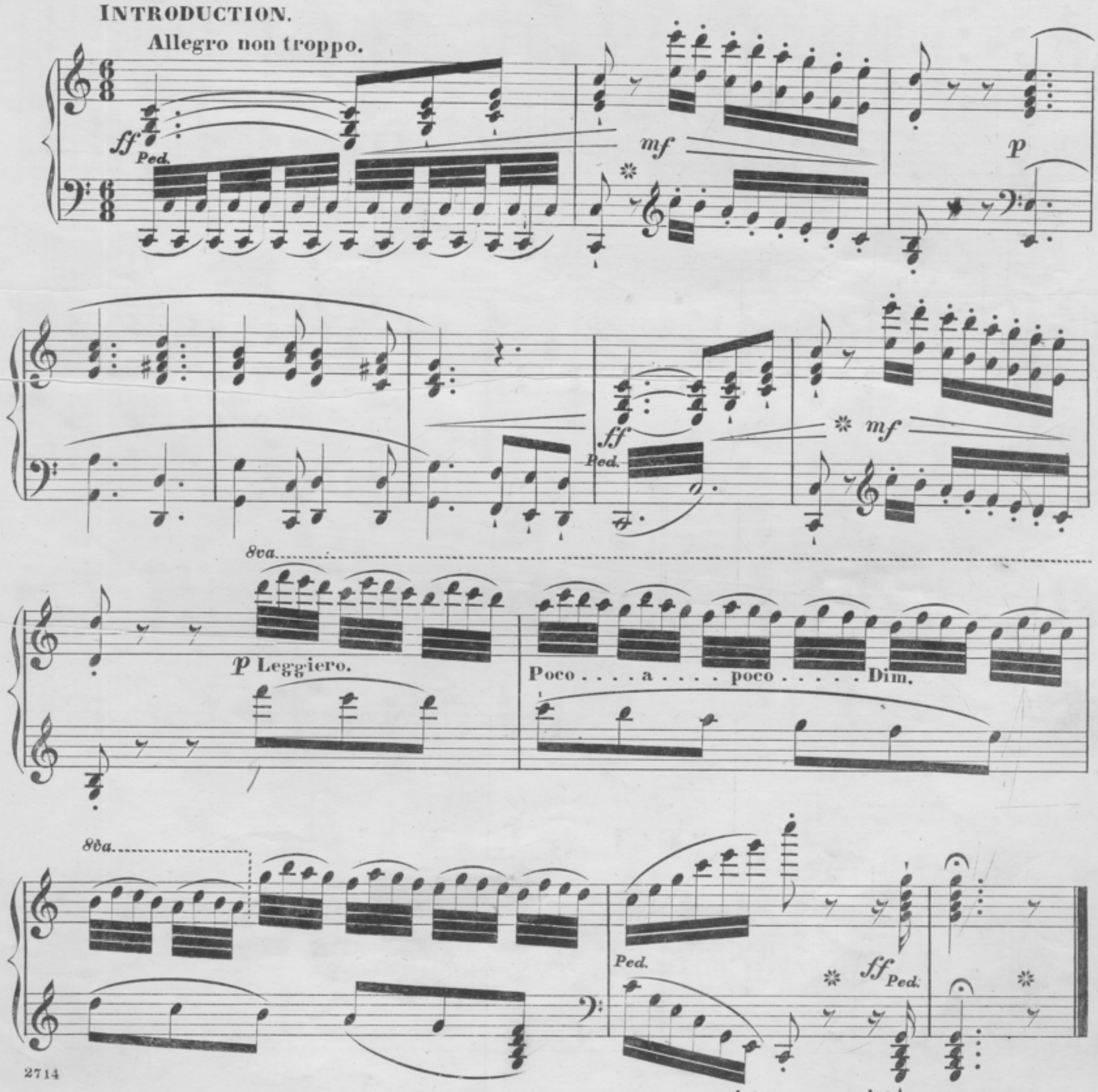

Entered according to Act of Congress, AD. 1854 by MILLER & BEACHAM, in the Clerk's Office of the Dis't Court of Maryland.

Con Spirito.

TEMA.

f *Ped.*

Cresc.

mf *Ped.* *Ped.*

Dim.

f *Ped.* *Ped.*

Cresc.

Ped. *Ped.*

Un poco più mosso.

VAR. I.

f *Ped.* *p*

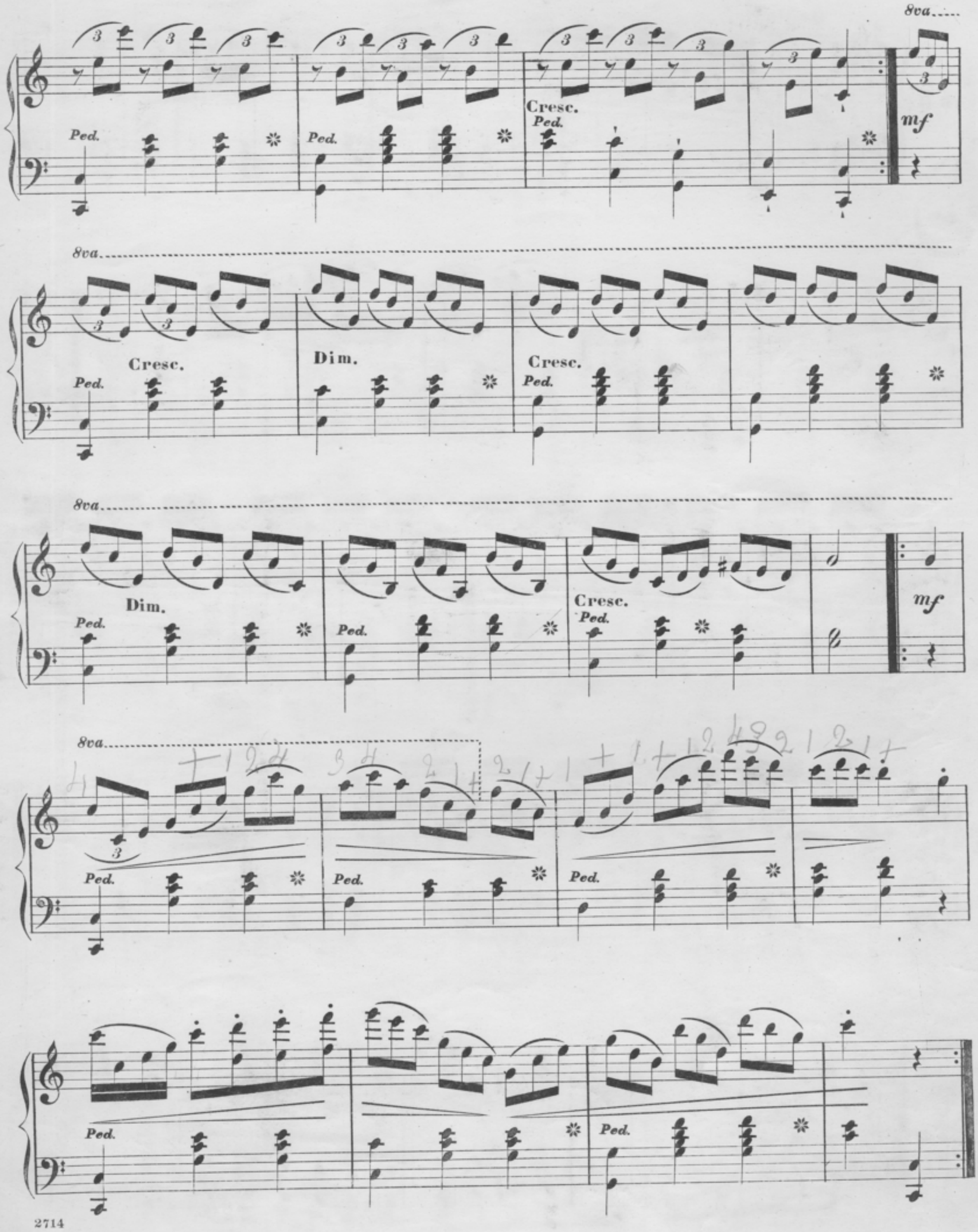
8va
Ped.
Cresc.
mf
Dim.

VAR. II.

Brillante.

ff *f*

Leggiero. Dim. *f*

Cresc.

Dim. *p*

Cresc. *ff* *mf*

8va

Cresc.

Ped. Ped. Ped.

f

Moderato assai.

VAR. III.

f Ped. mf f p Dolce. Ped.

Ped. p Ped. Ped.

Ped. Ped. Ped. f f Cresc. Ped.

Ped. p Dolce. Ped. Ped.

FINALE.

Vivo non troppo.

ff Ped. *mf*

mf Ped. Ped. Ped. *f* Ped.

Dim. Ped. Ped. Ped.

f Ped. Ped.

p Ped. Ped.

Piu Mosso.

p Leggiero.

Ped.

Ped.

Ped.

Ped.

Ped.

f Ped.

Ped.

Ped.

ff Ped.

f Ped.

Cresc . . . .

8va

. . Molto.

f

ff

Ped.

Eng'd at Clayton's.