

WASHINGTONS TOMB,

An Ode to the memory of Washington

The Words by

Mrs. F. H. Sigourney.

The Music Composed & most respectfully dedicated

TO THE

HON.^{BLE} DANIEL WEBSTER,

BY

Henry Russell.

Pr. 45 Cts.net

NEW YORK

Published by James L. Hewitt & Co. 239 Broadway.

Entered according to Act of Congress in the year 1837 by James L. Hewitt & Co. in the Clerks Office of the District Court of the Southern district of New York.

WASHINGTONS TOMB

Words by *Mrs L. H. Sigourney*. Music by *Henry Russell*.

ADAGIO
MA CON
ANIMA.

Tomb of the mighty dead,
Recitative ad lib.

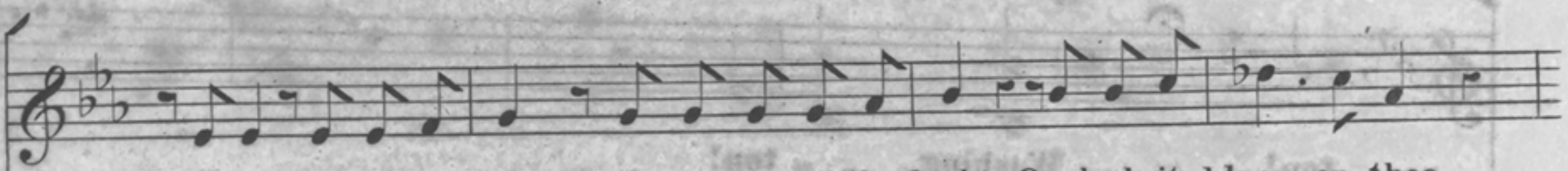
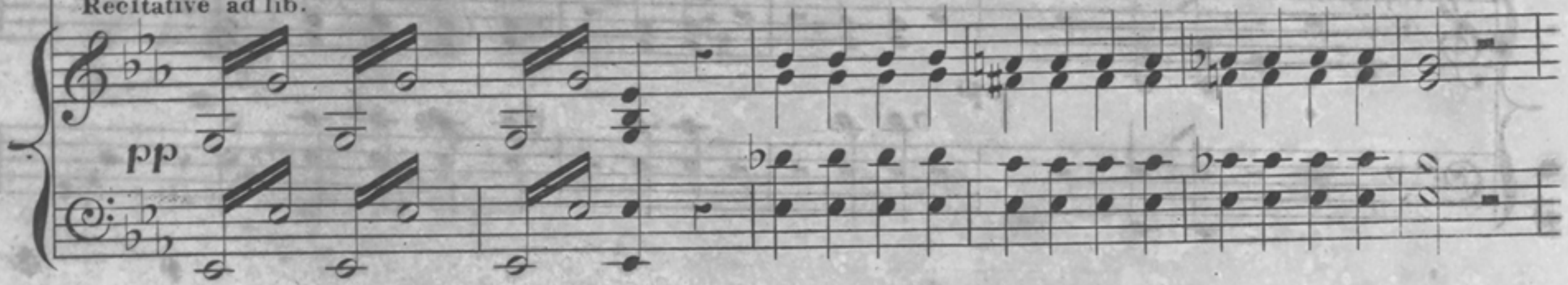

Sacred be every tree, That waves upon thy bed Or sheds its bloom on thee,

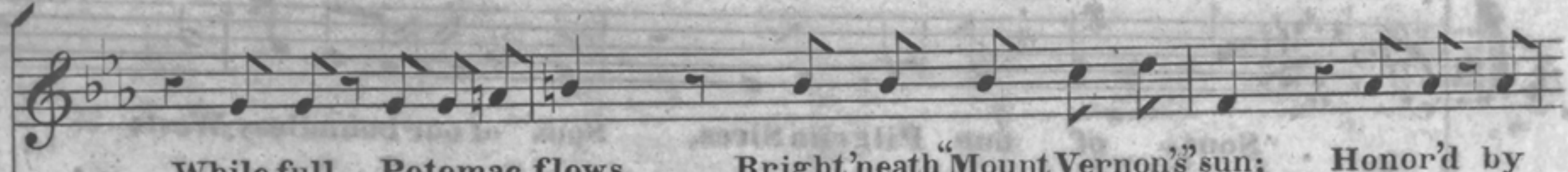
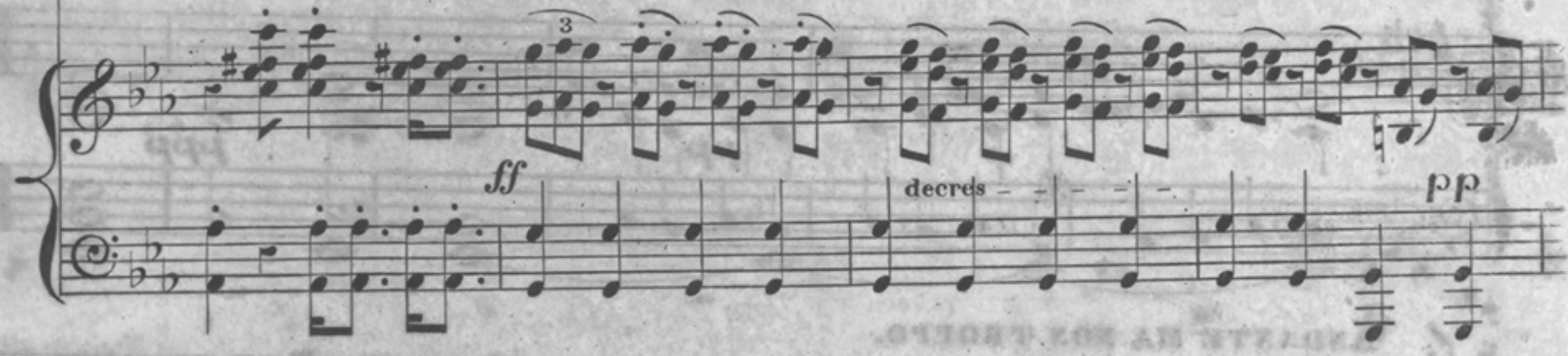
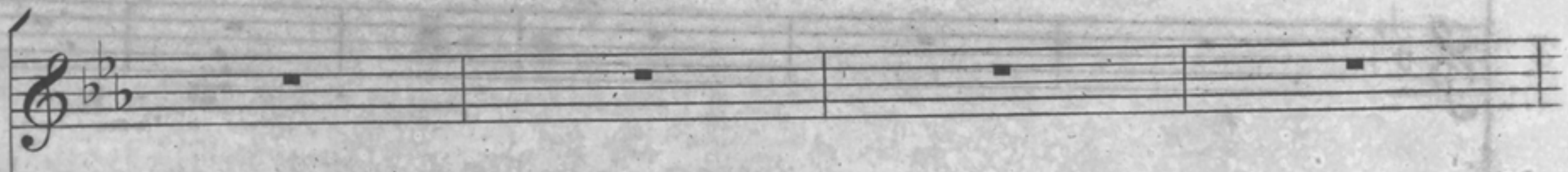
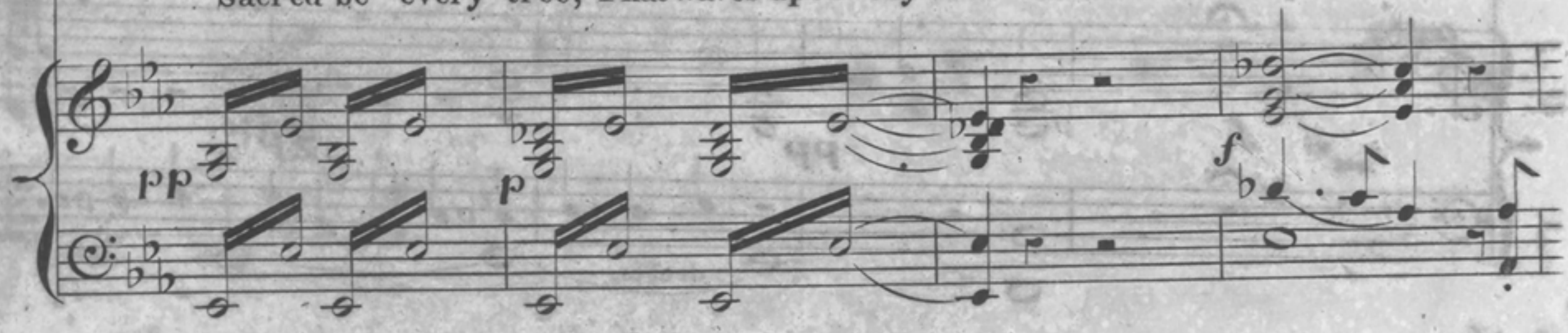

While full Potomac flows, Bright 'neath "Mount Vernon's" sun; Honor'd by

friends and foes Rest here, Rest here, Rest here in soft re-pose, Washing-

pp

ton! Washing - - - ton!

f *pp* *p*

deces.

pp *ppp*

ANDANTE MA NON TROPPO.

Sons of our Pilgrim Sires, Sons of our boundless West;

Ye whom the tropick fires, Or the cold lakes lull to rest;

Meet here as brothers meet, Round some lov'd hearth stone:

Meet in Com-munion sweet, Meet in com-mu-nion sweet, Here at your

Fathers feet, Here at your Fathers feet: Washington! Washington!

QUASI ALLEGRO.

Musical score for the second system, marked **QUASI ALLEGRO.** It features a piano accompaniment with *cres* markings.

rock hath an enduring name Echoed in Battle Echoed in battles

Musical score for the fourth system, featuring a vocal line with lyrics **rock hath an enduring name**, **Echoed in Battle**, and **Echoed in battles**, and a piano accompaniment with an **Animato** marking.

shock Sculptur'd with blood Sculptur'd with

pp f cres.

blood, with blood, with blood, - - - and shame.

ff ff dim

Piano e con molto espressivo

But when the mother at the knee - - Teacheth her cradled child - -

ANDANTE.

Les - - - sons of Liberty - - Les - - - sons of Liberty,

andante un poco

Shall he not lisp of thee, shall he not lisp of thee;

Washington! Washington!

ALLEGRO MODERATO.

Trumpet Trom

Animato assai.

Should bale - ful discord steal - - Our Pa - - - triot strength away, Or

fierce' invasion's zeal - Re - store old Bunkers day, Should bale - - - ful discord

steal - - - Our Pa - triot strength away, Or fierce invasion's zeal - - Re - - -

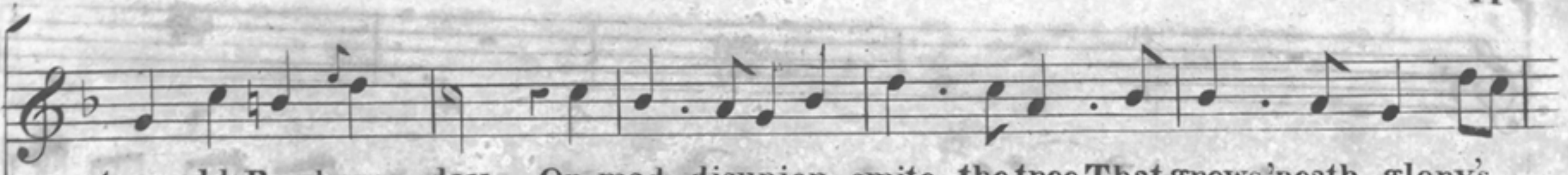

tore old Bunkers day Or mad disunion smite the tree That grows 'neath glory's

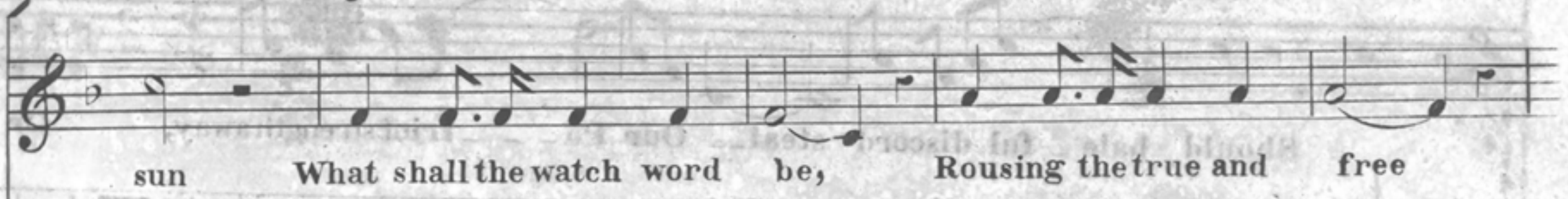
sun What shall the watch word be, Rousing the true and free

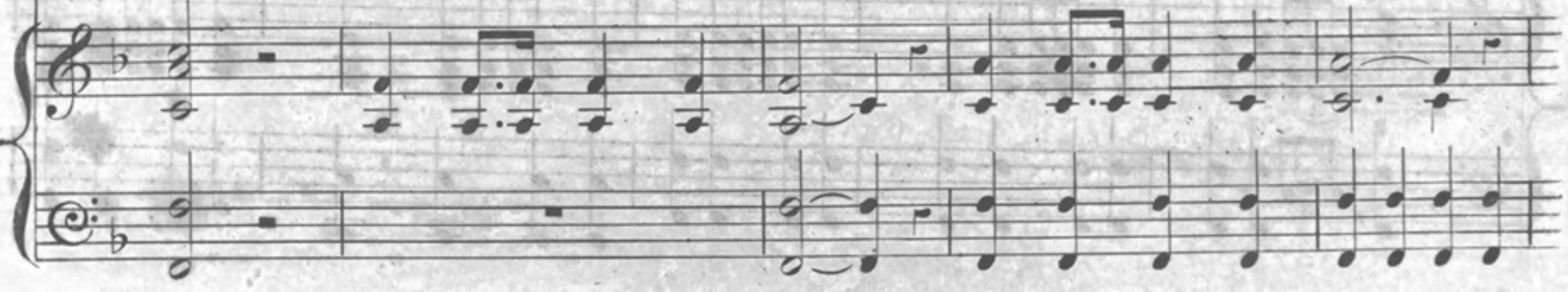

What shall the watch word be? What shall the

watch word be? Rou_ sing the true and free? What shall the watch word be?

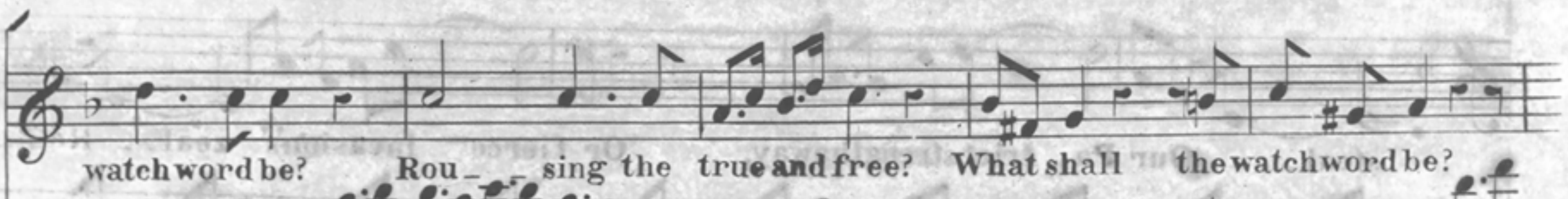

Rousing the true and free? What shall the watch word be?

8va

Rousing the true and free? Rousing the true and free? The

Poco piu mosso.

true the true and free What shall the watch the watch word be?

p *Cres.*

Rousing the true the true and free? what shall the watch the watch word be?

f *ff*

Rousing the true the true and free Wash - - - ing - ton and lib - er -

ty Wash - - - ing - ton and lib - er - - ty Wash - - - ing - ton and lib - er -

The second system continues the vocal line with the lyrics "ty Wash - - - ing - ton and lib - er - - ty Wash - - - ing - ton and lib - er -". The piano accompaniment continues with similar chordal and melodic patterns.

ty Wash - ing - ton and lib - er - ty

