

*of the City of Boston*

# PAVILION QUICK STEP.

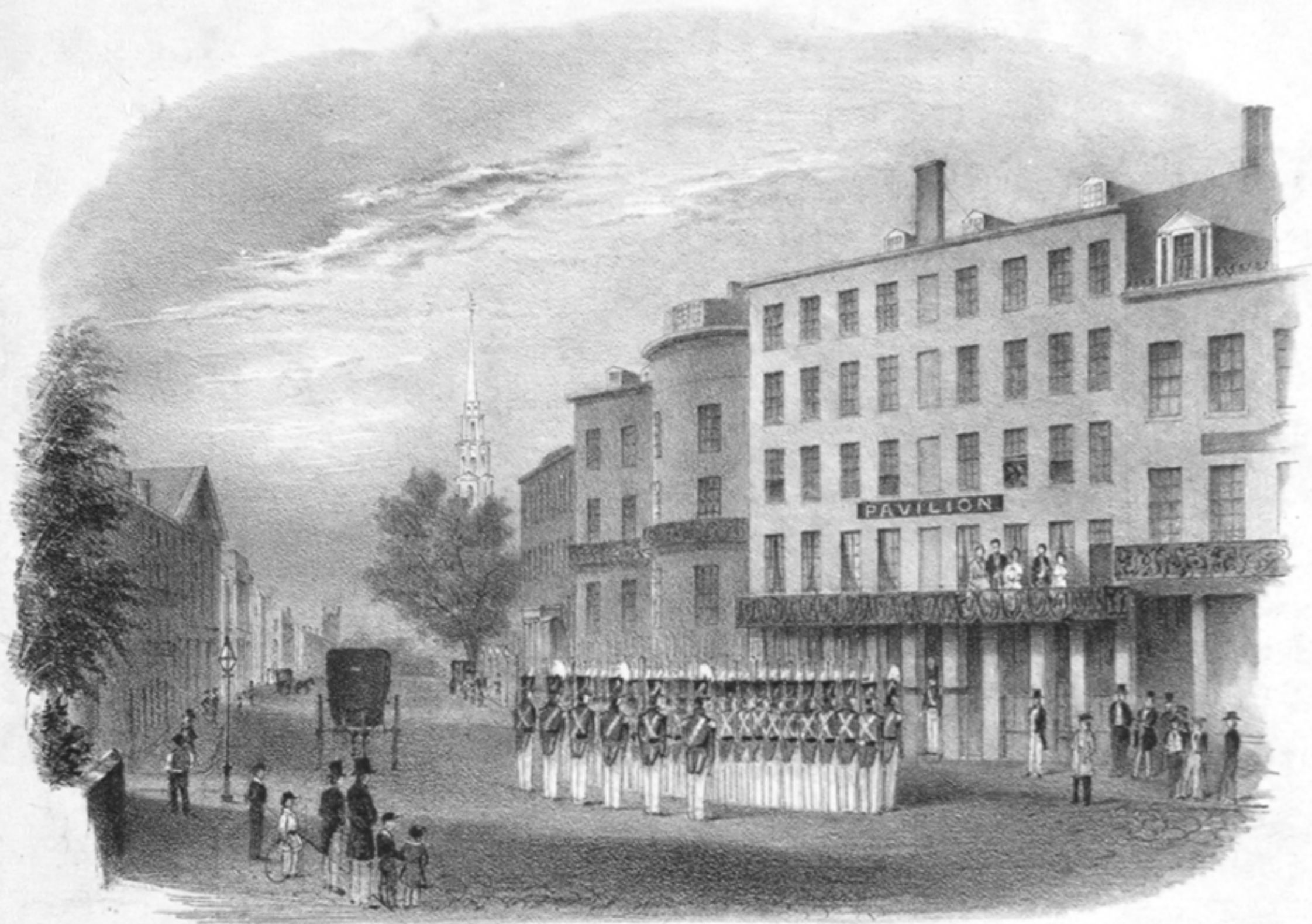

Composed for and dedicated to

**LIEUT. R. M. LE FAVOR,**

**OF THE BOSTON CITY GREYS.**

— BY —

**ARCHER H. TOWNLEY.**

*Thayer & Co's Lithog Boston.*

BOSTON.

Published by **HENRY PRENTISS**, 33 Court St.

*Price 25 cts. nett.*

*Entered according to act of Congress in the year 1844 by H. Prentiss in the Clerk's office of the District Court of Massachusetts*

# PAVILION QUICK STEP.

A. H. TOWNLEY.

