

TYLER'S QUICK STEP.

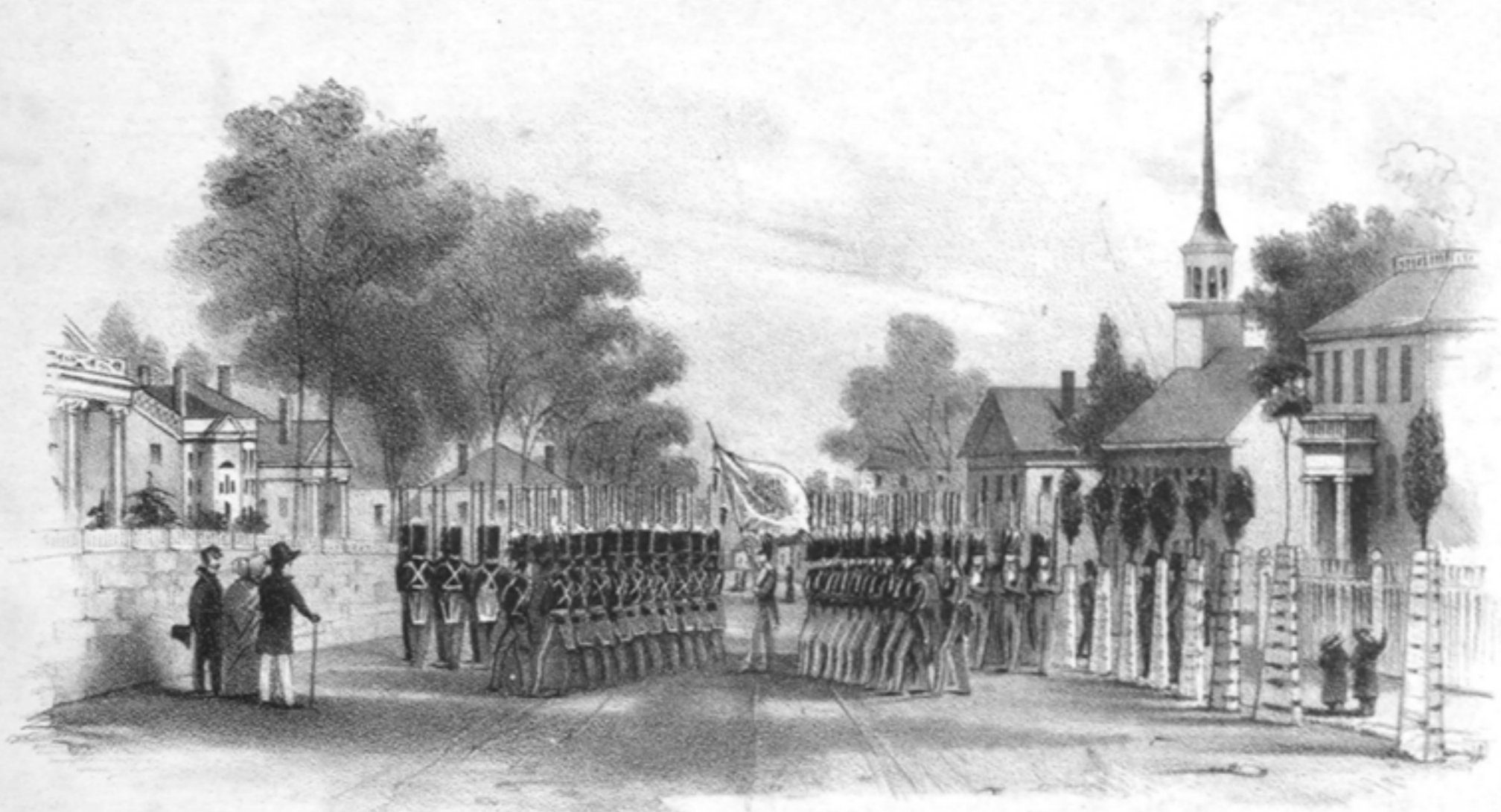

Composed by
DAVID PERRY,
Arranged for the
PIANO FORTE,
BY
S. R. LELAND.

WORCESTER.

Published by **LELAND & PUTNAM, 8 Brinley Row.**

Entered according to Act of Congress in the year 1842 by Leland & Putnam, in the clerk's office of the District Court of Massachusetts.

B. W. Thayer & Co. Lith. Boston.

25 Oct 1842

Worcester

TYLER'S QUICK STEP,

Composed by

— **DAVID PERRY** —

Arranged for the

PIANO FORTE.

BY

S. R. LELAND.

WORCESTER.

Published by **LELAND & PUTNAM** & *Brintley Row*

Bass Solo.

mp

f

TRIO.

D.C.
