

GEN. PERSHING'S GRAND MARCH

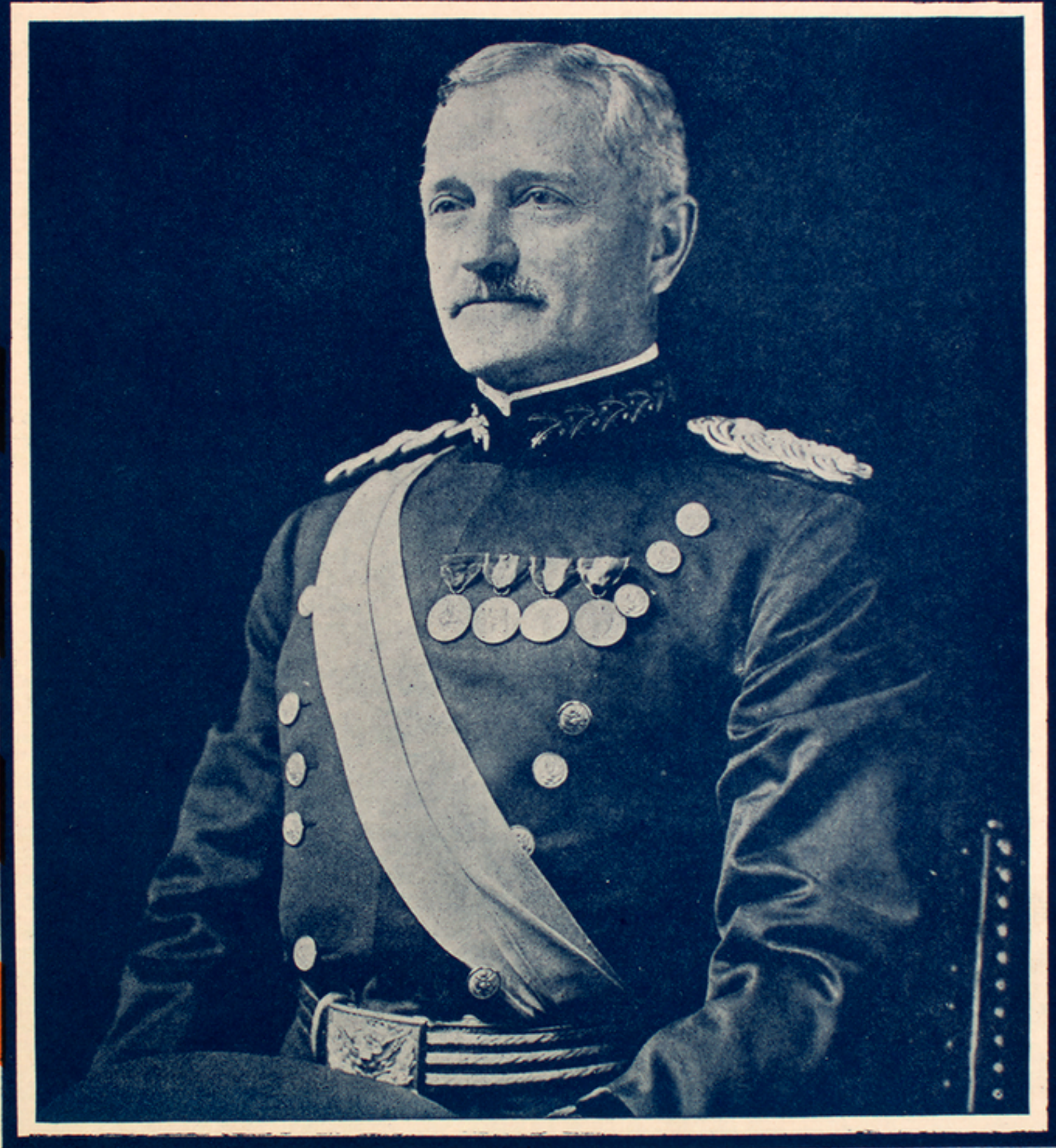

BY
HAROLD SPENCER
5

No. 1795—Piano Solo
No. 1821—Violin and Piano

McKinley Music Co.
CHICAGO NEW YORK

Albert & Son, Australasian Agents, Sydney, Australia.

GENERAL PERSHING'S GRAND MARCH

HAROLD SPENCER

Tempo di Marcia ♩ : 104

