

THE BEST SELLING SONG IN AMERICA.

WORDS BY  
**GEORGE COOPER,**

MUSIC BY  
**J. P. SKELLY,**

# BABY'S EMPTY CRADLE

Song and Chorus

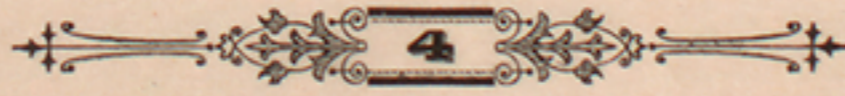

NEW YORK :  
Published by R. A. SAALFIELD, 12 Bible House,  
ASTOR PLACE (Opposite Cooper Union).

COPYRIGHT, 1881, BY R. A. SAALFIELD.

W. ORIN TASKER,  
DEALER IN  
PIANOS, ORGANS,  
AND SHEET MUSIC.  
212 HERRIMAN ST.

# "BABY'S EMPTY CRADLE!"

## BALLAD.

Words by GEORGE COOPER.

Music by J. P. SKELLY.

*Moderato.*

*p*

1 Ba - by's gone, the cra-dle's emp - ty! Home is sad and emp - ty  
2 Ba - by's gone, the cra-dle's emp - ty! Light and sunshine of our

now; Nev - er - more we'll hear her prat - tle,—  
heme! In the man-sions fair and gold - en

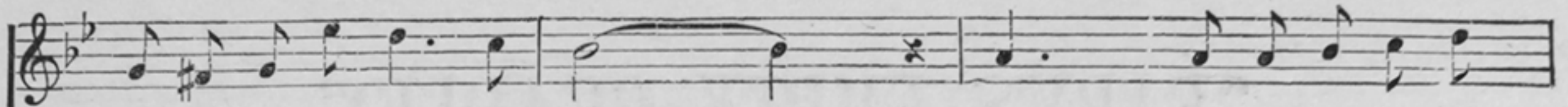

Kiss her fair and gen - tle brow. All her lit tle ways so  
Now her lit - tle foot - steps roam! There our dar - ling waits and

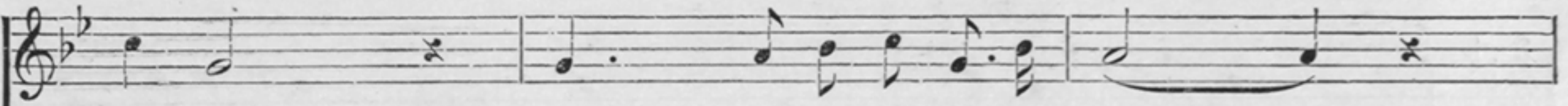

child - ish Now with sad - ness we re - call;  
watch - es, All the lov - ing ones to greet;

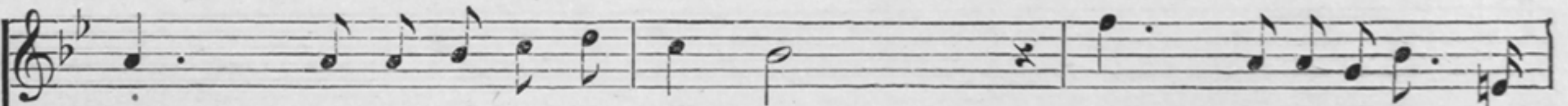
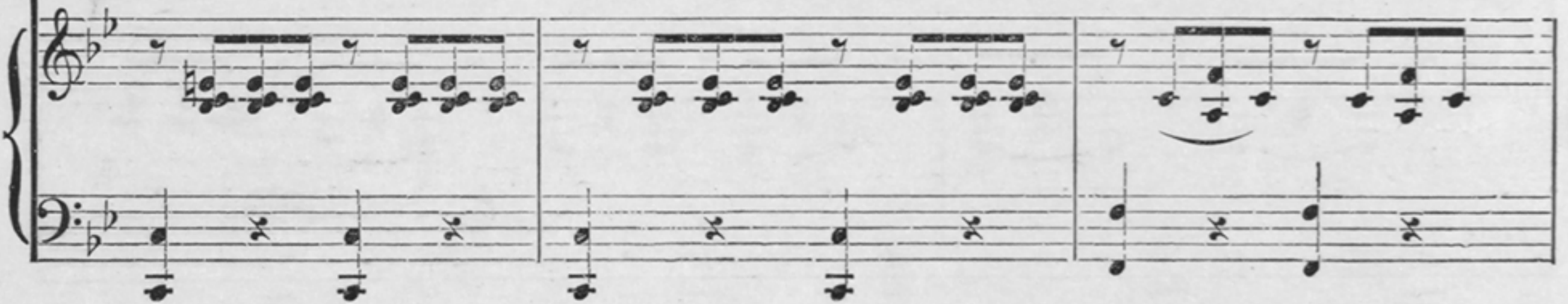

Ba - by's gone, the cra-dle's emp - ty! Sad - ly now the tear - drops  
Ba - by's gone, the cra-dle's emp - ty! Oh, the joy when we shall

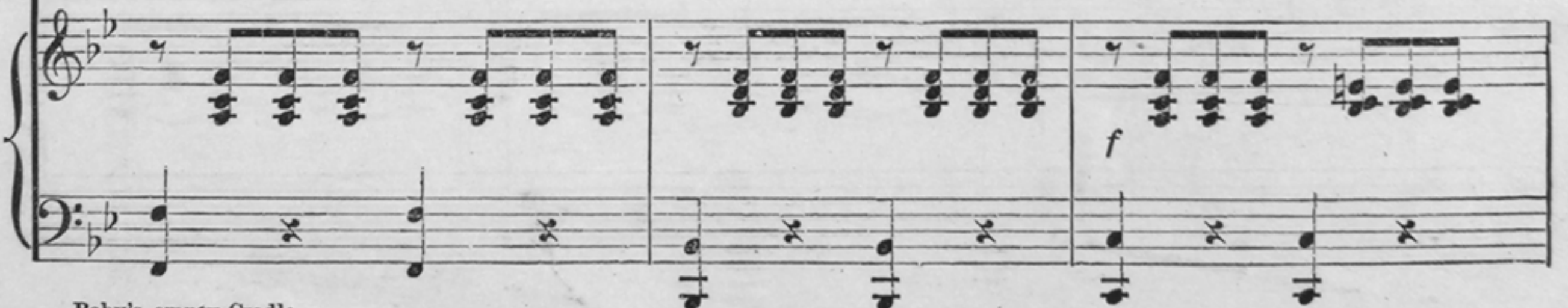

Baby's empty Cradle.

fall! meet! } An - gels bore a - way our dar - ling,

Like a flow'r she blooms a - bove! Ba - by's gone, the cra-dle's

The second system continues the vocal line and piano accompaniment. The vocal line has the lyrics 'Like a flow'r she blooms a - bove! Ba - by's gone, the cra-dle's'. The piano accompaniment continues with similar chordal textures. The system concludes with a fermata over the final notes of the vocal line.

{ emp - ty! Sad - ly now the tear - drops fall!  
 { emp - ty! Oh, the joy when we shall meet!

*rall.*

The third system features a vocal line with lyrics '{ emp - ty! Sad - ly now the tear - drops fall!' and '{ emp - ty! Oh, the joy when we shall meet!'. A 'rall.' (rallentando) marking is placed above the vocal line. The piano accompaniment includes a fermata over the final notes of the system.

*f*
