

# Kind words can never die.

*A very Popular*

**Duet and Chorus,**

WORDS BY **M**

*Music by the*

**HUTCHINSON FAMILY,**

ARRANGED BY

**Horace Waters.**

*Stackpole, Sc.*

NEW-YORK.

*Published by* HORACE WATERS, 333 Broadway.

Boston, O. DITSON & CO 277 Washington St.

Entered according to Act of Congress, A. D. 1880, by H. A. Burgess, in the Clerk's Office of the District Court of the Southern District of New York.

# KIND WORDS CAN NEVER DIE.

## DUETT & CHORUS.

MUSIC BY SISTER ABBY.

ARRANGED BY HORACE WATERS.

Of the HUTCHINSON family.

PIANO. *ANDANTE.*

*p* *ad lib:*

1. Kind words can never die, Cher - ished and blest, God knows how deep they lie
2. Child-hood can never die, — Wrecks of the past, Float o'er the memo - ry,
3. Sweet thoughts can never die, Tho' like the flowers Their brightest hues may fly,
4. Our souls can never die, Though in the tomb We may all have to lie,

1. Stored in the breast;            Like Childhood's simple rhymes, Said o'er a thousand times,  
 2. Bright to the last.            Ma - ny a hap-py thing, Ma-ny a dai-sy spring  
 3. In wintry hours.            But when the gen-tle dew Gives them their charmes anew,  
 4. Wrapped in its gloom.        What tho' the flesh de-cay,    Souls pass in peace a-way.

A TEMPO.

CHORUS.

1. Age in all years and climes dis-tant and near.            Kind words can never die,  
 2. Float o'er time's ceaseless wing, Far, far a-way.            Childhood can never die,  
 3. With ma-ny an added hue, They bloom a-gain.            Sweet thoughts can never die,  
 4. Live thro' e-ter-nal day With Christ a-bove.            Our souls can never die,

A TEMPO.

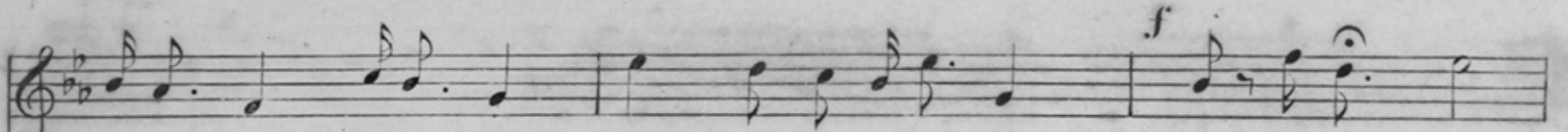

1. never die, never die, Kind words can never die, no, never die.

2. never die, never die, Child-hood can never die, no, never die.

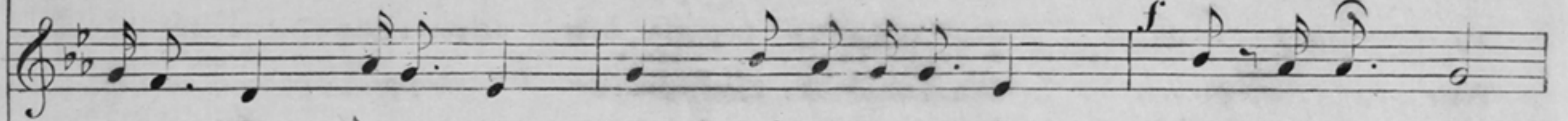

3. never die, never die, Sweet thoughts can never die, no, never die.

4. never die, never die, Our souls can never die, no, never die.

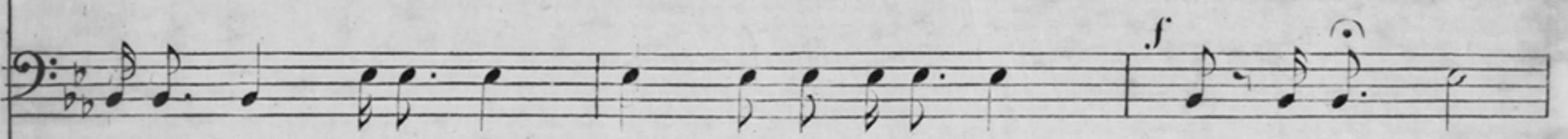
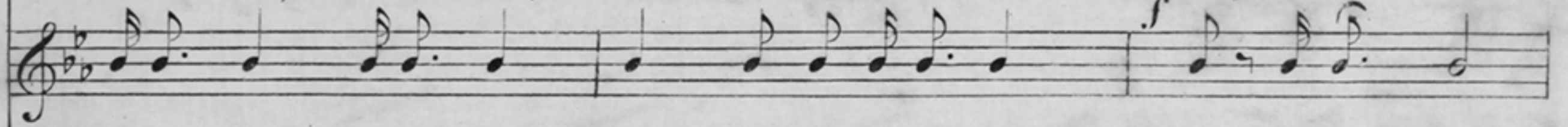

Ped. \* Ped. \* Ped. \* Ped. \*

