

NEILLIE GRAY

COMPOSED BY

M. H. HOWE.

25 Cts

BOSTON Published by OLIVER DITSON 115 Washington St

C. C. CLAPP & C^o
Boston

D. A. TRUAX.
Cincinnati

BERRY & GORDON.
N. York

J. E. GOULD
Philad^a

H. D. HEWITT.
N. Orleans

Entered according to act of Congress of 1854 by O. Ditson in the Clerk's Office of the U.S. Court of Mass

NELLIE GRAY.

THOMAS H. HOWE.

Down in a pleasant val - ley, A gentle streamlet flows, Be - side a cottage

love - ly A weeping willow grows; Within that cottage dwel - ling, A mother bless'd the

day That gave to her an an - - gel, In the form of Nellie Gray.

CHORUS.

Mer-ri-ly the birds are sing - - ing At the dawn-ing of each day,....

Mer-ri-ly the birds are sing - - ing At the dawn-ing of each day,....

Joy-ful-ly they greet the com - - ing Of charm - ing Nellie Gray.

For last verse.
Nevermore they'll greet the com - - ing, &c.

Joy-ful-ly they greet the com - - ing Of charm - ing Nellie Gray.

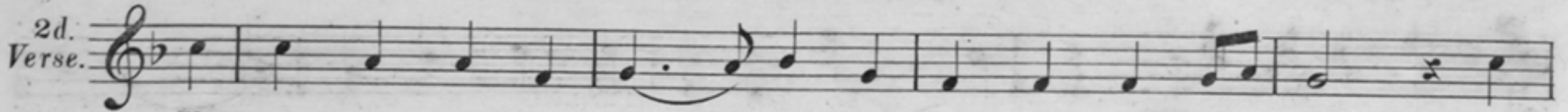
2d.
Verse.

She grew in form and beau - - ty, Her coun - sel was the guide Of -

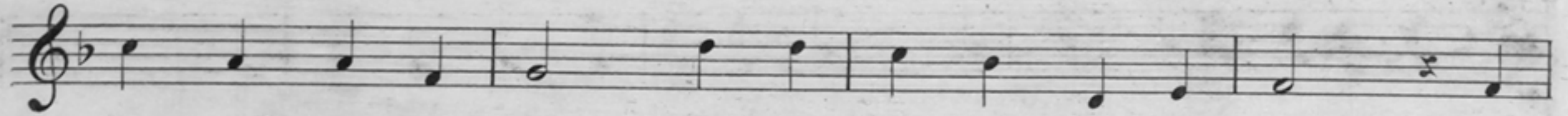

all who were in sor - - row, And ma - ny tears she dried; When -

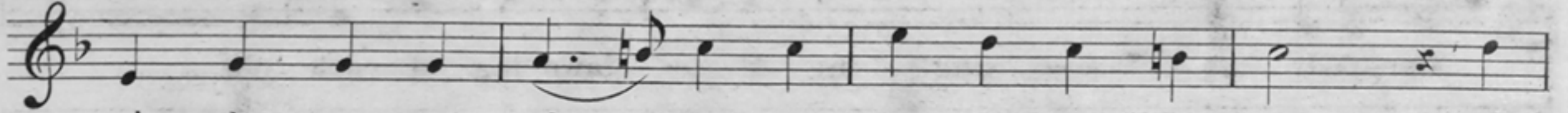

e'er the sun was shin - - ing O'er flow'ry mead - ows gay, I

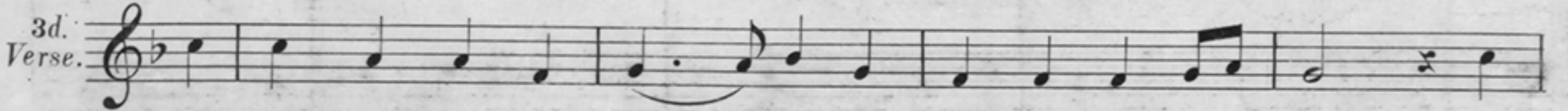

dai - - ly went a roam - - ing With charm - ing Nellie Gray.

3d.
Verse.

She called me her own Wil - - lie, And I was hap - py then, My

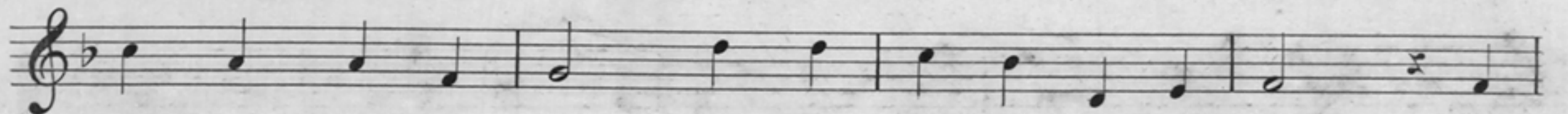

life seemed full of sun - shine While in the wil - low glen; She

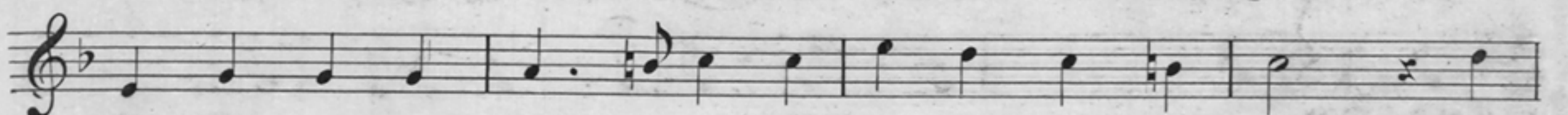

of - - ten spoke of home - a - bove, I lis - tened long each day, To

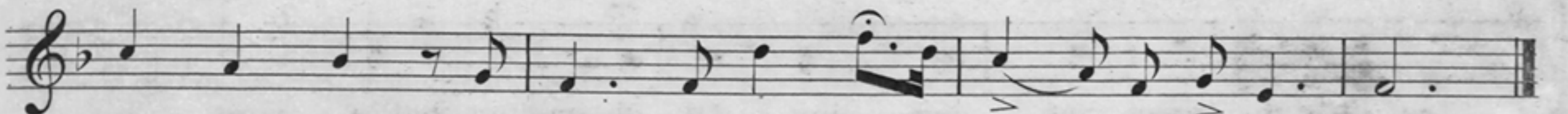

that sweet voice, those words of love, From charm - ing Nellie Gray.

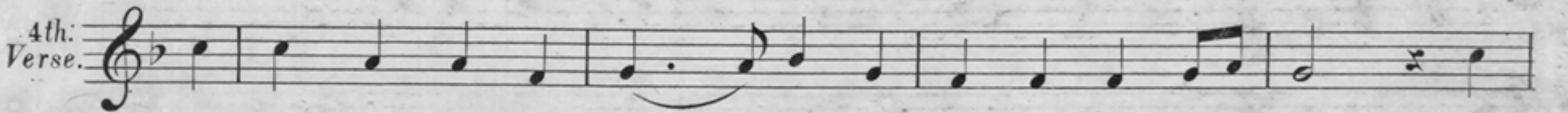
4th.
Verse.

Be - neath the bend - - ing wil - - low The gen - tle streamlet's wave, Now

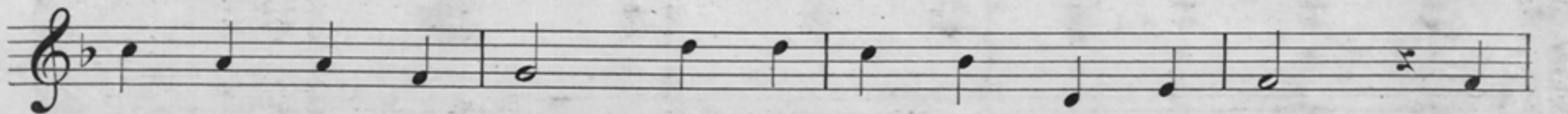

dai - - ly moistens flow - - ers That bloom o'er Nel - lie's grave; One

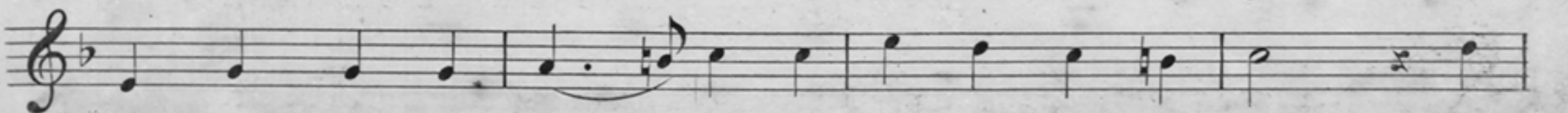

morn she said "I'm go - - - ing," And gen - tly passed a way, A

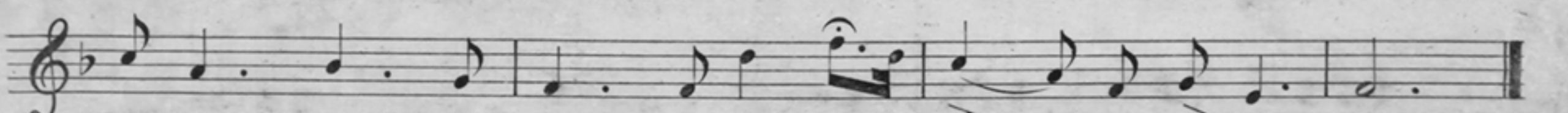

mother mourns, and all around Now mourn for Nellie Gray.