

DEDICATED TO
CHAS. W. WILLIAMS,
WHO
"NO SIR."

She's Slightly on the Mash

OR

What do you think they'll say.

SONG.

Written by MOHIRE DOCRICHARDS.

4

PUBLISHED BY
A. WALDTEUFEL,
SAN JOSE, CAL.

She's Slightly On the Mash,

OR

WHAT DO YOU THINK THEY'LL SAY?

MOHIRE DOCRICHARDS

Moderato.

1. My beau oft comes to see me, And sometimes when its late, We
2. And when I go to par-ties, I min-gle in the dance, I
3. As yesterday on Kearney street, I took a promenade, A

do a little courting while we're swinging on the gate, But old maids shake their scanty curls, When they
al-ways get a partner, For I never loose a chance, But envious girls turn up their nose When the
young man said, somewhere I think I've your acquaintance made, And then he offer'd me his arm, In

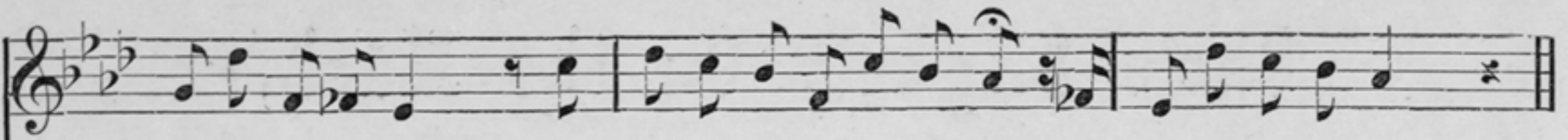

see us bright and gay,
gents a-round me stay,
quite a friendly way,

They peep out from their window-blinds, And this is what they say:
And if I flirt with an - y one, They're always sure to say:
Say-ing we will have a private dinner At the swell maison Doree.

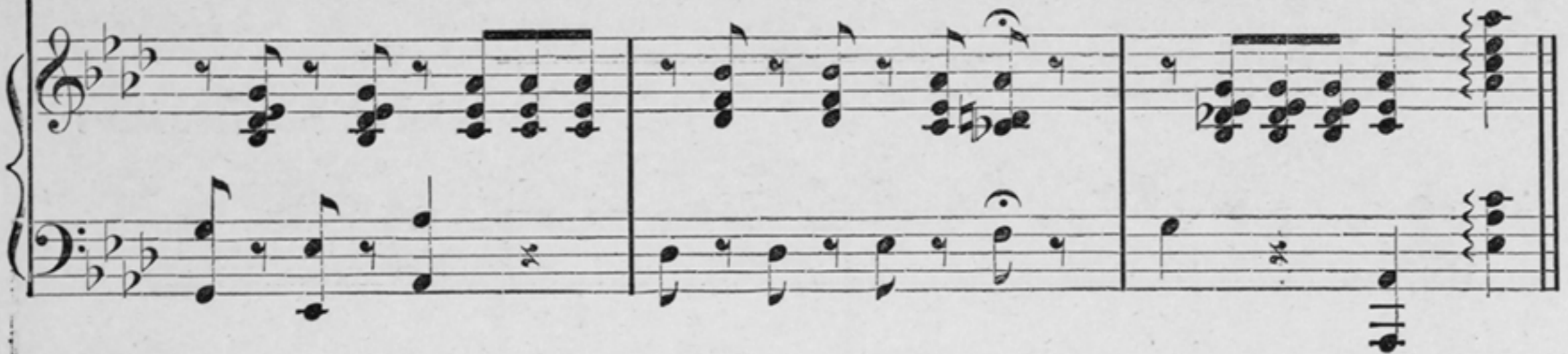

CHORUS.

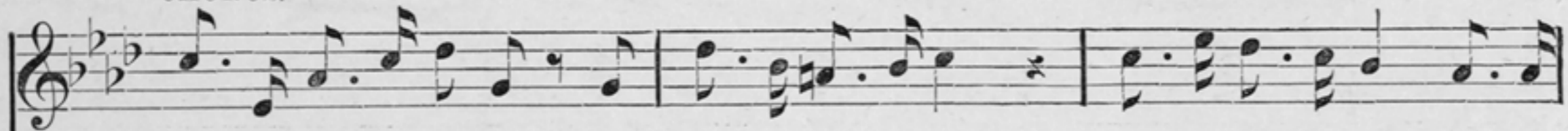

Don't you think she's aw-ful? And slight-ly on the mash? See, how close her lips are To

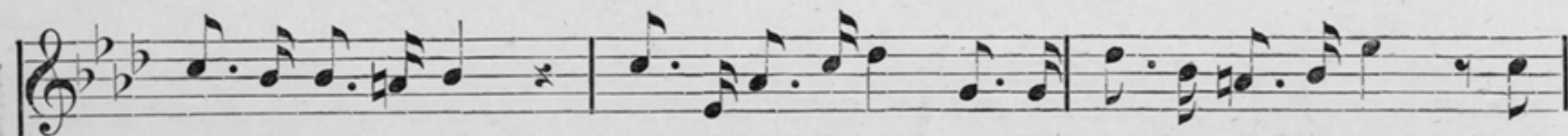

that young man's mustache. Heavens! he has kissed her, her pa - rents are a - way, Now

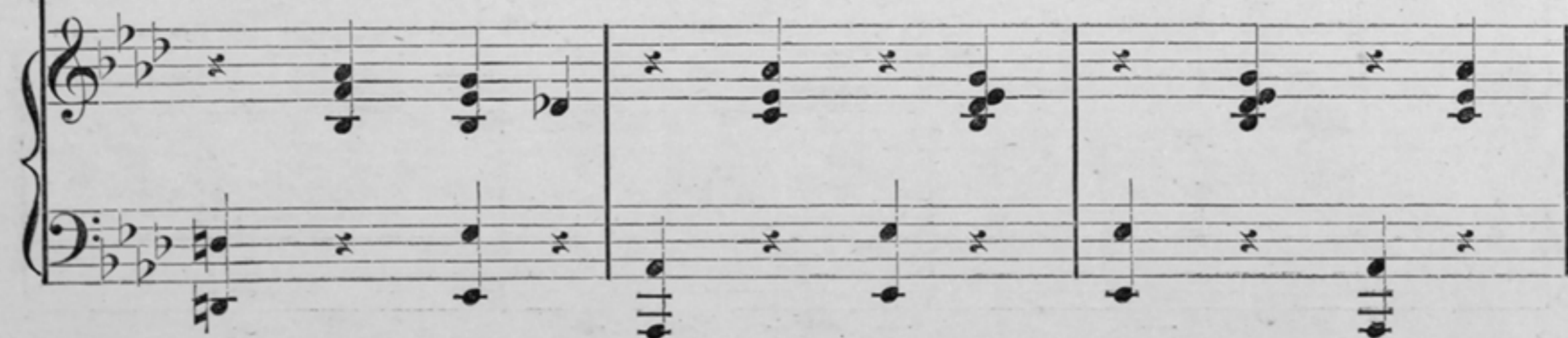

She's Slightly on the Mash.

if they saw her ac - tions, What do you think they'll say? Don't you think she's saw - ful? and

slight - ly on the mash? See, how close her lips are To that young man's mustache.

Heav - ens! he has kiss'd her, her par - ents are a - way, Now, if they saw her ac - tions,

What do you think they'll say?

She's Slightly on the Mash.
