*To My Niece ~ Miss Goosie Hennessey.*

# "AIN'T DAT A SHAME"

*Sung with Great Success*
*By*
LILLIE LAWSON.

*Words by*
## JOHN QUEEN.
*Music by*
## WALTER WILSON.


Published by
HOWLEY, HAVILAND & DRESSER
1260 1266 Broadway New York
Majestic Theatre Chicago — Pall Mall London


5

## SHAME AND SHAKESPEARE 2-Step.

A CATCHY MARCH ARRANGEMENT OF THESE TWO POPULAR SONGS. BE SURE TO GET IT.

# AIN'T DAT A SHAME.

Words by JOHN QUEEN.

Music by WALTER WILSON.

**Moderato.**

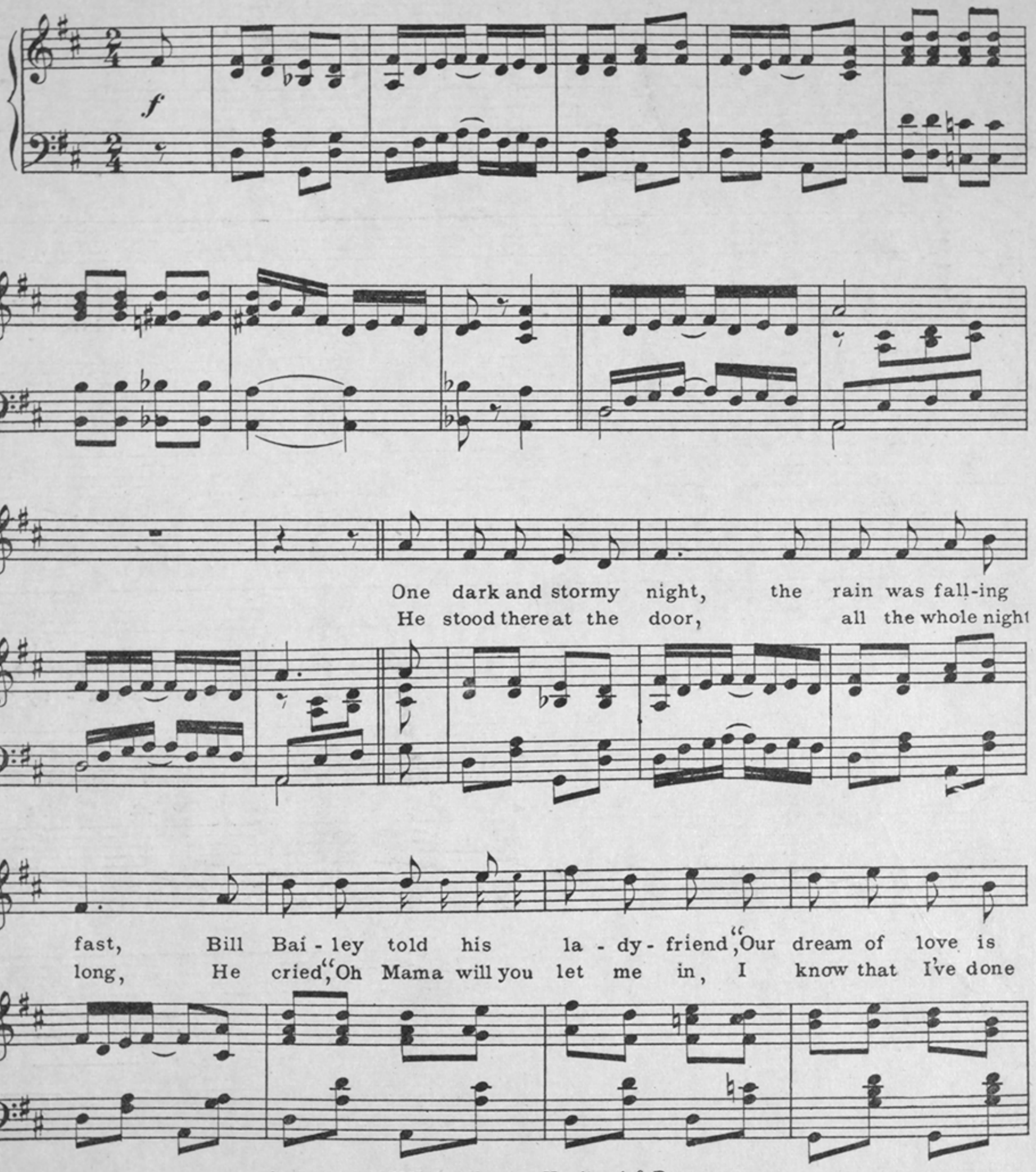


Copyright, MCMI, by Howley, Haviland & Dresser.

English Copyright Secured.

# "APPEARANCES, DEY SEEM TO BE AGAINST ME."

By GARDENIER & KOHLMAN.

Something new in a darky song and a positive hit. Words very catchy, music entrancing.
Secure a copy, you will not regret it.

past", he said no more, just slammed the door,
wrong, I'll prove it see? please whisper to me,

He wan-dered 'round the town, but he did-n't have a
A bass voice from in-side, hol-lered from the

cent, He thought a-bout his pork chops then back to the house he
door, "You find some oth-er hay-pile you don't roost here a-ny

went, Oh lis-ten to his mourn-ful cry.
more, And pass-ers by could hear Bill cry.



LAM, LAM, LAM. By ABBOTT & JEROME.
The great coon song hit of the season. Secure a copy and you will be pleased with it.

CHORUS.

Ain't dat a shame, ——— a meas-ly shame, ——— To keep your

*p - ff*

hon - - ey ——— out in the rain, (Lordy have a little pity) Will you open dat

door, ——— and let me in, ——— I stand yere freez - in' ———

1. — wet to the skin. ———

2. Ain't dat a skin. ———

*f*




# THE PURPLE LADY (Two-Step.)

By BERT LESSER.

A brilliant and catchy two-step of the Sousa style. **Full of soul inspiring melodies.**
A winner every time. Price 50 cents. Ask to see it.