

SHE WAS A GRAND

OLD
LADY

MARCH BALLAD

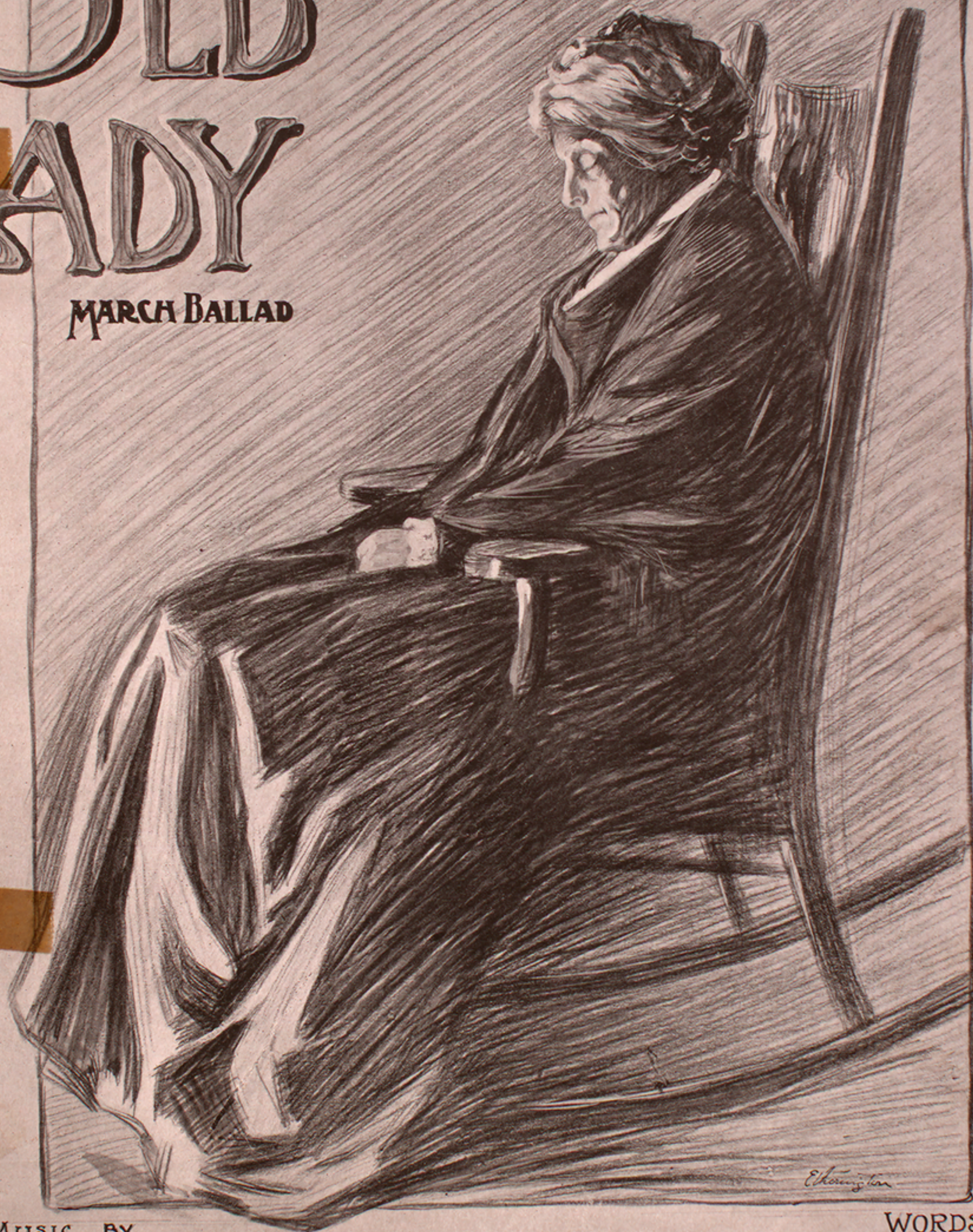

MUSIC BY
S. R. HENRY

COMPOSER OF —

"WHEN THE HARVEST MOON IS SHINING ON THE RIVER."
"WE HAVE NO ONE TO CARE FOR US NOW."

WORDS BY
Wm CAHILL

AUTHOR OF

"DO RE MI FA SOL LA SI DO"
"WE HAVE NO ONE TO CARE FOR US NOW"



"SHE WAS A GRAND OLD LADY."

Words by
Wm CAHILL.

Music by
S. R. HENRY.

Tempo di Marcia.

Piano.

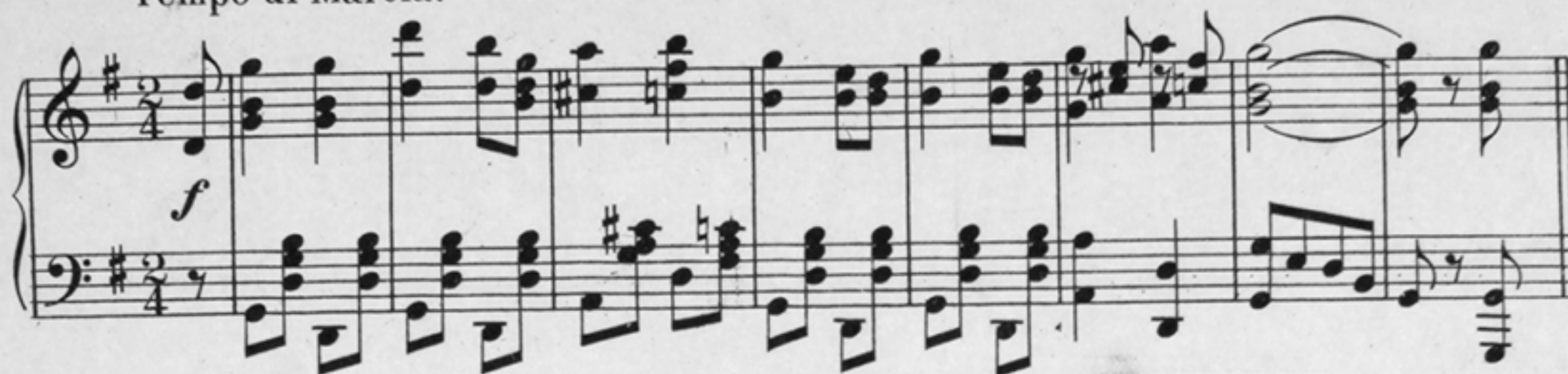

Voice.

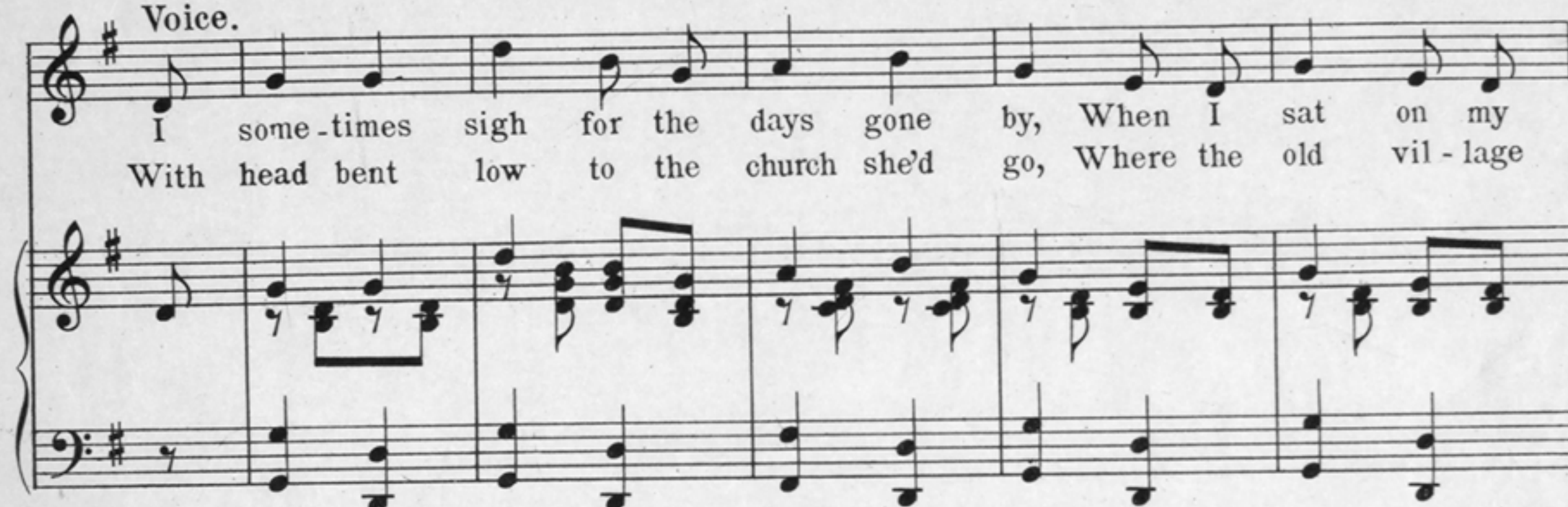

Copyright MCMVII by Jos. W. Stern & Co.
British Copyright Secured.

English Theatre & Music Hall rights reserved.

world of strife, There was none so dear to me; Her
heart re - joice, As she joined in the ves - per hymn; I

sweet kind face in my dreams I trace, And it caus - es
can't tell how, still I miss her now, In her old - fash - ioned

me to sigh, I can see her there in her
ging - ham gown, But the Mas - ter knew that she

rock - ing chair, As I did in the days gone by.
loved him too, And a far bet - ter home she's found.

Chorus.

5

She was a grand old la - dy, Hair tinged with sil - v'ry gray,

p-f

There at the door she'd greet me, Just at the close of

day; Moth-er, she was my sweet - heart, There at my

beck and call, She was a grand old la - dy And

I loved her best of all. all.

1 2

f