Snow Ball

RAGTIME MARCH

By

NELLIE W. STOKES

JEROME H. REMICK & C

DETROIT NEW YOR

"SNOWBALL"

(RAG.)

NELLIE M. STOKES.

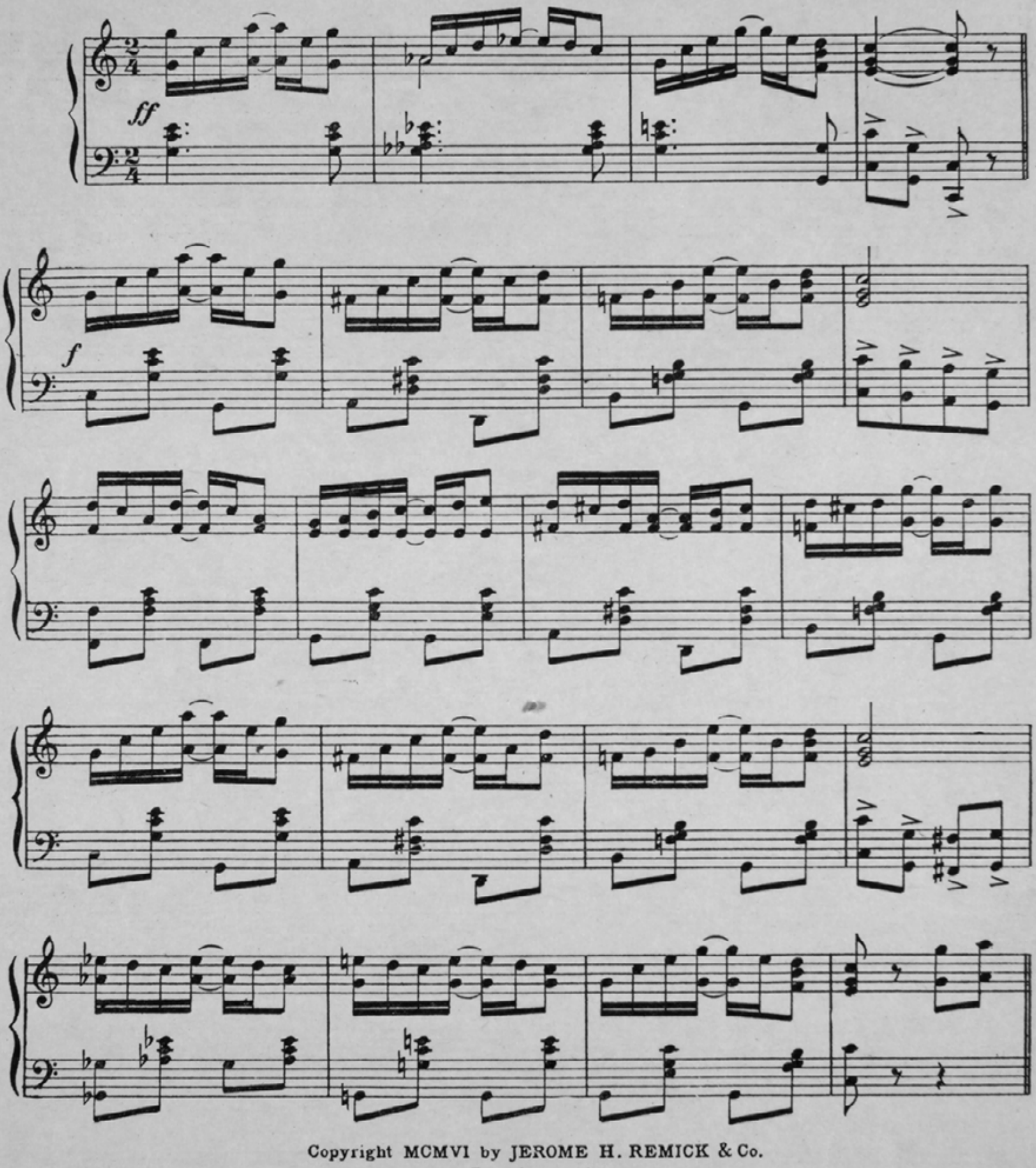

Copyright MCMVI by JEROME H. REMICK & Co.
Proprietors of
Detroit - The Whitney Warner Pub. Co. - New York.
Entered according to act of the Parliament of Canada in the year MCMVI
by Jerome H. Remick & Co., in the Department of Agriculture.
Propiedad para la Republica Mexicana de Jerome H. Remick & Co., Detroit y New Yo Depositada confirme a la ley.
R.A

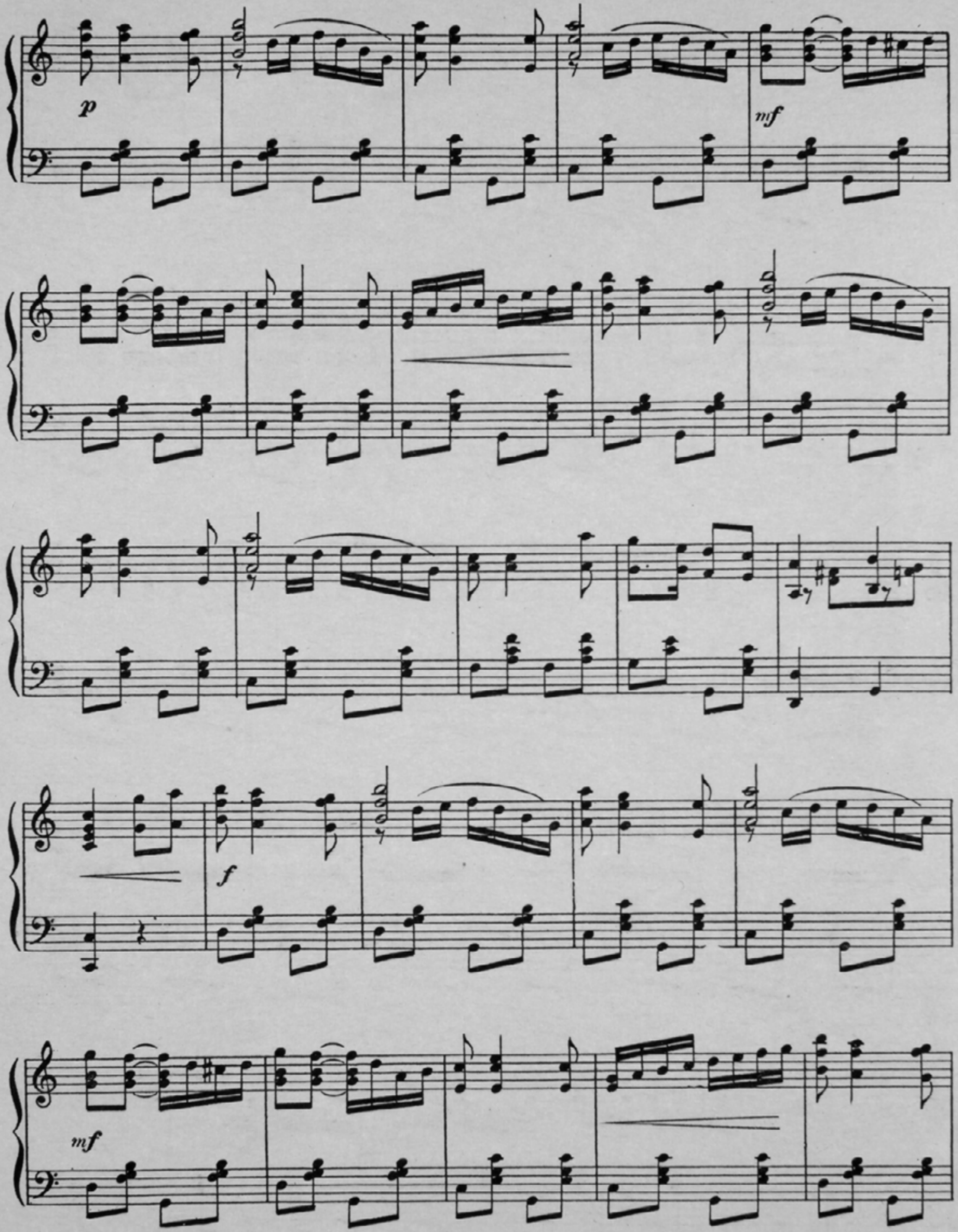
p
mf
f
mf

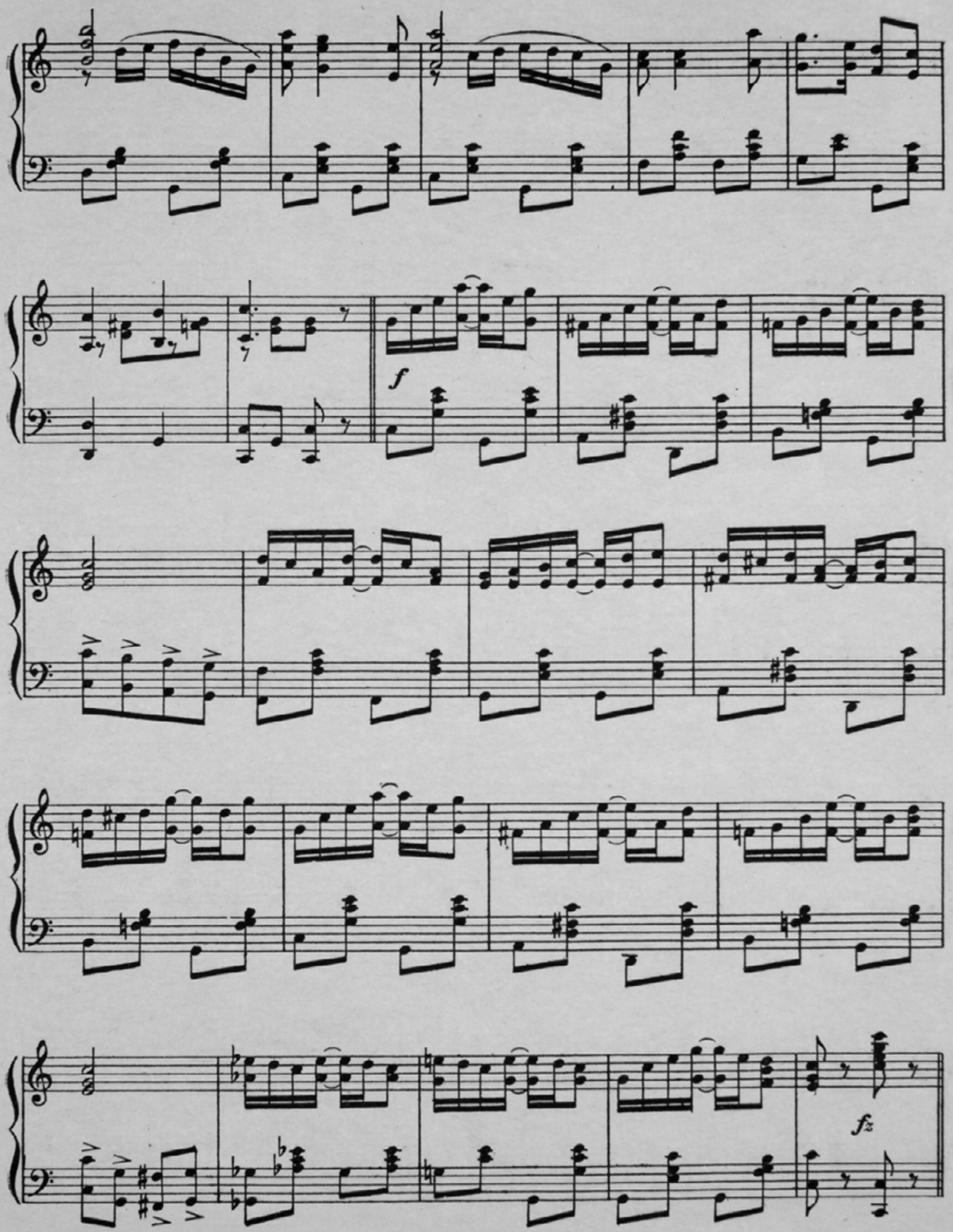
f
fz

TRIO.

mf

p-ff