

# THE OCEANIC WALTZ

Packer & Griffin, Lith.

Stannard & Dixon, Imp.

BY

## A. STRAUSS,

BANDMASTER

Pr. 4/-

London:  
 ETZLER & CO 35, 36, 37, & 38, GREAT MARLBOROUGH STREET, W.  
 PIANO-FORTE & HARMONIUM WAREHOUSE AT NO 16.

DEVONPORT: FRED<sup>R</sup> HOLT,  
 Army & Navy Musical Instrument Warehouse,  
 104, FORE ST.

ENT. STA. HALL.

# THE OCEAN WALTZ.

ANTONIO STRAUSS.

## INTRODUCTION.

*MAESTOSO.*

*LENTO.*

*ANDANTINO.*

## VALSE.

No 1.

*p*

*f*

*p*

*Last time.*

No. 2.

*dolce.*

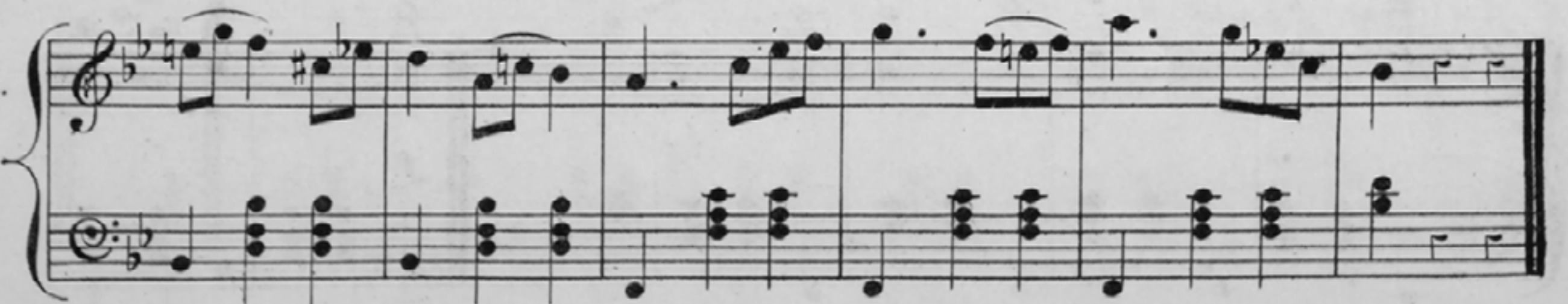
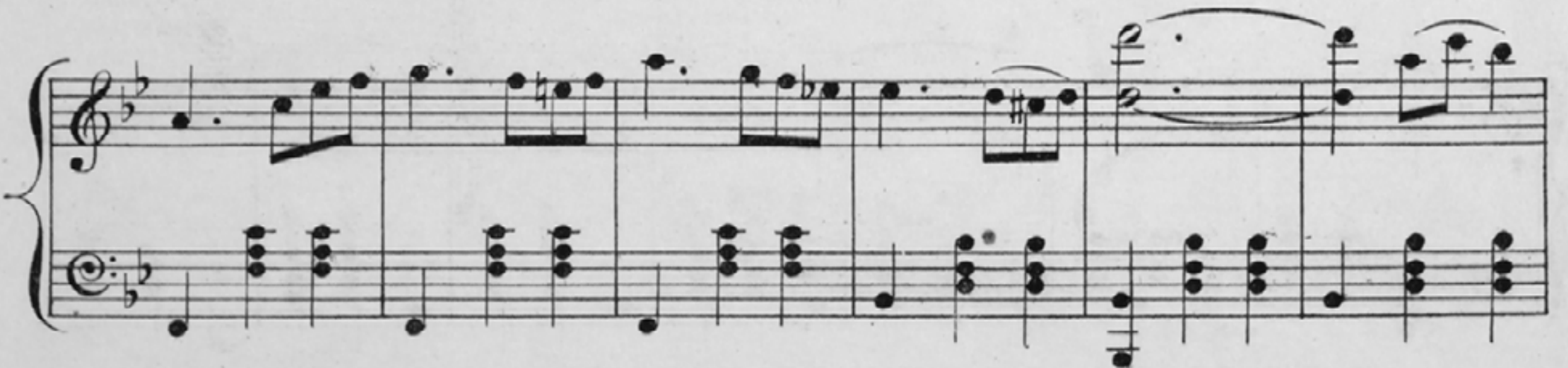
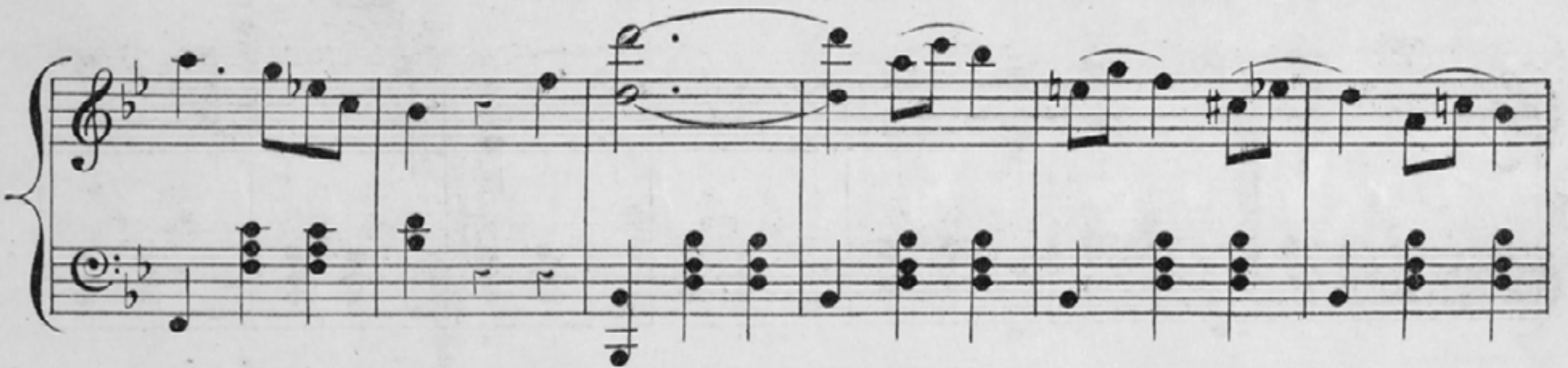
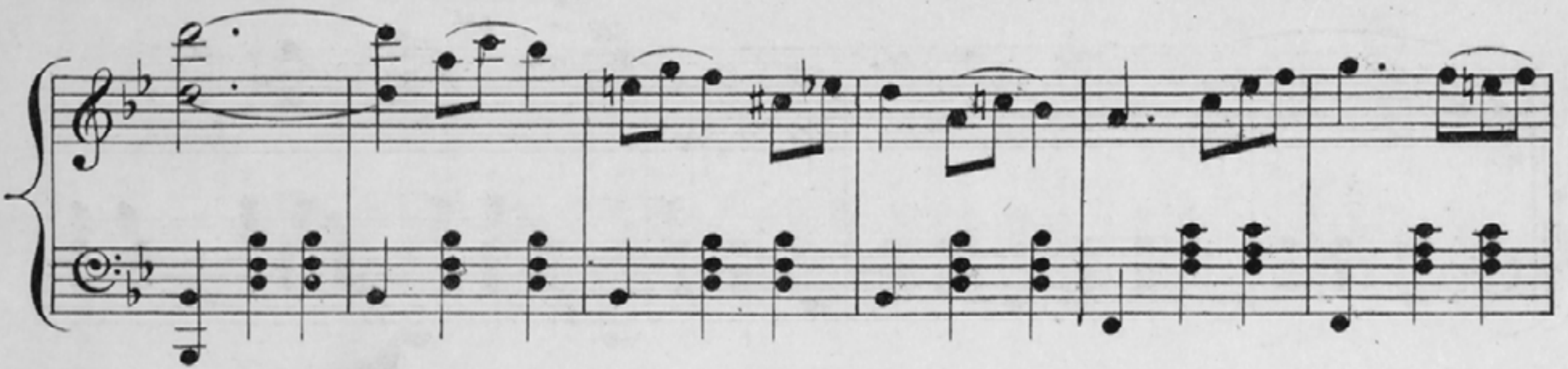

No. 3.

*p*

*1<sup>st</sup>*

*2<sup>nd</sup>*

*f*

*1<sup>st</sup>* *2<sup>nd</sup>*

**No. 4.**

*p*

*f*

*ff*

*1<sup>st</sup>* *2<sup>nd</sup>*

## FINALE.

*f*

*f*

*p* *f*